# DOOR

## Of the South Side Bank

## Is Still Closed.

### Many Rumors Afloat Regarding It.

### War Record of a South Side Man Given to the Public

**For Benefit of Doubters, and It Is Good. Notes of Interest Gathered Here and There.**

A real distress in south Lima has taken on a depressing aspect on account of the closed doors of the bank. Men business men and depositors hear rumors in the bank during the past few weeks in order that they might meet bills coming due on the first of the month but now they are placed in a difficult position. Everywhere the Times-Democrat representative came this morning in his search for news he was met by discouraged faces although some were hopeful that better things would come out of it in a few days. A number of business men are in a tight place and cannot pay off their help. Many cannot pay rent this week. Every cent that was in the bank. Some of poor folk are in the bluffs as was down in one grocery store this morning. The proprietor while quite a loser by the alleged failure of the bank has confidence that it will come out all right enough to pay depositors. Several of these bluffs this morning and when at least two of the customers [illegible] the bank failure showed them as well as their pass books on the accounts. The cost was they practically admitted [illegible] It [illegible] great many [illegible] in far better [illegible] than the savings [illegible]

On of the prominent people [illegible] Rupert was interviewed this morning and gave his point of view [illegible] the situation [illegible] stated that he had personally interviewed B. F. Welty the banker at noon last night at 10 o'clock and that Welty told him the bank had suspended for good and that there was not a dollar to pay depositors with. The interviewed said something like $600 of his own in the bank and about $20 [illegible] which was [illegible] Tuesday [illegible] that has [illegible] probably $20,000 deposited as security with the institution and that most of it belonged to the men who can not afford to lose it.

Another report was that Mr. Keign had returned and stated that there was plenty of money in hand in business women [illegible] Mowe.

From a general standpoint taken from statements made in opposition it would seem that there are very few who [illegible] [illegible] Has [illegible] cold weather said he was [illegible] cancel [illegible] money [illegible] upon that date.

**Brother is Coming**

Among those from out of town who attended the funeral of Edgar Beall yesterday afternoon were Mrs. Belle Beall of Toledo [illegible] McElwee [illegible]

The remains of the deceased were placed in the receiving vault in Woodlawn cemetery and will not be consigned to a final resting place until Granville E. Beall, a brother, arrives from Oakland, Cal., next week. The parents of the deceased, who are at Oakland, have decided to not undertake the journey of 3,000 miles to attend the last obsequies.

**Record Good.**

In addition to "Uncle Dan DuVal of south Main street, interested parties have, through a desire to give "honor to whom honor is due" investigated the war record of that eccentric old gentleman. While Mr. DuVal is a great talker, and tells some great hunting experiences, yet he never says much about himself as a soldier and for that reason some doubted his war being in the army. Following is the record and Uncle Dan should be given credit for what he has done for his country.

Daniel DuVal Co. C 19th Ohio. Mustered in at Delaware August 28, 1862. Mustered out at Washington D. C. June 8, 1865. Was appointed sergeant from corporal and engaged in the following battles: Perryville, Ky., Lookout Mountain, Chickamauga, Missionary Ridge, Buzzard's Roost Gap, Rome Ga., Kennesaw Mountain Ga., Peach Tree Creek, Siege of Atlanta, Jonesboro, Bentonville Ga. and several small skirmishes.

**A Little Warning.**

Lately several south side lads old enough to know better have amused themselves by slamming the lids of mail boxes, especially the ones at the corner of Main and Kelby streets at a late hour at night throwing mud at them and even spitting in the receiver. As a warning to these fellows the following but of law is given.

Whosoever shall hereafter wilfully or maliciously injure, tear down or destroy any letter box or other receptacle established by order of the postmaster general or approved or designated by him for the receipt or delivery of mail matter on any free delivery route or shall open the same or wilfully or maliciously injure or destroy any mail matter therein or shall take or attempt to take any such matter from out of such letter box or other receptacle or shall wilfully or maliciously assault any of the aforementioned offenses shall for each such offense be punished by a fine of not more than $1,000 or by imprisonment not more than three years.

Let the duty of citizens seeing any one disturbing these boxes to report same to the postal authorities.

**A Handsome Present**

Miss Lena Rudy, daughter of Dr. and Mrs. A. S. Rudy of south Main street, is the proud possessor of a fine and at the same time antique organ a present from her father. The instrument was made in Budapest Hungary in 1811 and [illegible] country from Europe [illegible] instrument was purchased in Toledo.

**Brief Mentions**

Mrs. Marian Jones of south Main street is visiting friends at Wooster.

Mrs. L. T. Cooper is very ill with heart trouble at the home of her daughter Mrs. Bert Geach on [illegible] street.

Mr. William Orr general passenger agent for the Chicago & Atlantic with headquarters at Marion was in the city yesterday. He is a fine [illegible] and [illegible] years and [illegible] nothing in comparing with another Mrs. Charlotte Owen who has been [illegible] of Mrs. Marina Rudy [illegible] street [illegible] for [illegible]

Mr. and Mrs. C. [illegible] of Chicago are the guests of Mr. and Mrs. L. D. Brown of Van Wert.

Mr. and Mrs. Charles Bowman of east [illegible] street are rejoicing over the arrival of a bright 8 pound [illegible] This grandfather Bowman said the [illegible] is a democrat of high [illegible]

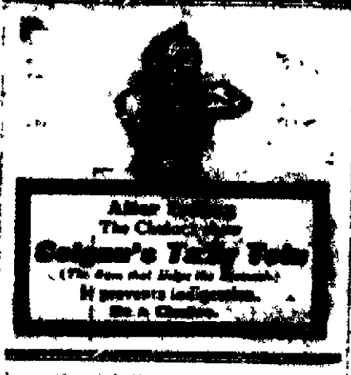


is on the sick list.

Rev. Dr. E. A. Kirby, who assisted in the fourty hour devotional services at St. John's church returned to Berea this morning.

Cures croup, sore throat, pulmonary troubles—Monarch over pain of every sort. Dr. Thomas' Eclectric Oil.

**Courtship In New Guinea.**

Courtship in New Guinea begins on very different lines from those of the Caucasian. It is the girl who takes the initiative instead of the youth. When a young man falls in love with a Papuan belle he does not look at her and when he passes she shams her companions. It is considered gross and shameless for the sex to perform various acrobatic feats when ever he thinks she is watching. He will leap into the air standing on his head or knock down some unfortunate youth. Should he not be discovered by the performances she employs a little girl to carry a nut to her lover and on the nut she will mount certain emblems indicative of her passion. The girl will also tell where he will meet and distinguish. At this trysting place the two will eat the nut together and make such arrangements as are necessary for the meeting. A [illegible] cultus of proposing on the Europe or American model is done away with in New Guinea.

**"Knockout Drops" In a Ring.**

A knockout ring should be [illegible] "Look at it well. It belonged to Jack the Kid. He was notorious.

The ring was of gold and it contained a large dark blue stone.

Now watch the stone. Continued the [illegible] As he pressed with his thumb a spring started there in a [illegible] on the side facing opposite to the seal.

Instantly the middle of the stone slipped back and a sliding drop [illegible] of the opening revealed [illegible] hundred [illegible] When the [illegible] pressed the spring the stone closed again.

See how it works, he said. I [illegible] with you and there are two glasses of liquor before us. I take my seat I draw the hand with the ring on it across your glass and with my thumb I press the spring. Then into your glass there falls enough colorless drops to put you out of business.—New York Press.

**Took His Meals In His Cabin**

An Austrian nobleman, Mr. James Tyson, after [illegible] a fortune of [illegible] concerts [illegible] on one occasion he was a passenger on a Queensland coasting steamer. As usual when cruising he dressed for dinner at night, but lay in his berth fully clothed, boots and all. He had taken three with him, moreover three loaves of bread upon which to subsist for twenty-four hours in order to save the expense of meals. The loaves contained the price of a crucible which he had lost in the city. But nothing would induce Tyson to eat a morsel elsewhere than in his berth. Great was his surprise when at the end of the voyage he was charged not only full rate but one fourth extra for the meals he made no use of.

**Self Respect**

Self respect is the foundation of all love of life. Lessons of self respect are much more well to grow than lessons of humility. To the world lessons of humility are lessons of self respect. Self respect is the foundation of all love of life. Self respect is the foundation of all love of life. Self respect is the foundation of all love of life

# Unto the Third Generation

By CICELY ALLEN

Copyright, 1904, by M. Wood

Francesca climbed the stairs with dragging steps. Dick caught up with her and supported her elbow with his strong, firm hand. It was good to feel his support, his presence, even though she had grown somewhat accustomed to it, and she turned to him with a wan smile.

At the head of the first flight of stairs they turned into Mrs. Miller's little sitting room, and Francesca dropped wearily into the low rocker by the window. Dick sat on the window ledge swinging his feet. His hall bedroom was on the floor above. Francesca had the room next to Mrs. Miller's, but since their engagement had been announced the good natured landlady had rather turned her little sitting room over to their use.

"In my days young folks didn't have to do their courting in the park, and I don't think it's right and proper," she had said in explanation to her oldest boarder, a crusty bachelor.

And now the two young people sat in the twilight, typifying the two sections of the country from which they had come—Francesca, gentle, clinging and drooping in the fierce struggle for existence in the great northern city, shrinking from the clamor of trains overhead, the clang of surface cars at her side and longing for the mellow moonlight and the voice of the nightingale in her old southern home; Dick, alert, quick, fascinated by the opportunities which had drawn him from a midwest farm. He had brought nervous energy and strong, vigorous blood, and New York loves to sap and live off them both. They had met on the commercial highway and loved. At least Dick was quite sure of it on his side. Tonight—well, Francesca hardly knew what was wrong tonight.

"A whole day to ourselves tomorrow, sweetheart," he was saying.

"Yes," replied Francesca bitterly. "That's what all the girls were saying today. You'd think we were slaves—and—well, we are!"

Dick looked at her in surprise. Then he spoke cheerily.

"Well, we shan't be always. Do you know, Francesca, that little venture in real estate is coming out all right. I could have sold my share today at a net gain of a thousand. But I think I'll hang on until we're married, and we'll build on the corner lot."

"And you'll be a commuter, and I'll die of loneliness through the day."

Dick eyed her anxiously.

"Things go wrong at the shop? Well, never mind. Tomorrow we'll have the whole day"—

"Don't say that again," she commanded, then corrected herself quickly. "I mean, where shall we go?"

"If you don't mind, I'd like to take a few flowers out to one of the cemeteries." Then, seeing the surprise in her face, he added hastily: "Not that I've any one buried around here, only at home on Memorial day we always put flowers on the soldiers' graves, and I guess we can find plenty of 'em around here. Then we'll go down to one of the beaches on the boat. We won't get off. Just take the water ride."

Francesca's hands were clasped tightly over her crossed knees.

"You can do as you like. I'll never decorate a Federal soldier's grave, Dick Merrill, never! If it hadn't been for that war I'd not be in this dreadful, dreadful city working—working like a slave for $15 a week, with girls who don't know how to dress, to talk, to act. My people always had money, but my grandfather was killed in your war. My father could not regain what the war had swept away. He died struggling with the problem, and my mother followed him with a broken heart. I hate the north, even though I had to come and ask it for bread. And you ask me to decorate the graves of men who devastated my home!"

"I didn't think, Francesca, dear; honestly I didn't. You see, we've always kept the day. My folks fought on the other side, and then I guess I'm a bit old fashioned. It seems natural to go to the cemetery, and I didn't think of how you might feel."

"That's it. You didn't think. You'll never understand me," the girl said in low, passionate tones. "There's the Mason and Dixon line between us. You northern men are so different. You're all business and dollars. You get us southern girls up here and grind our lives out."

Dick looked serious now, but he forced a smile.

"If the north had not claimed your talents, dear, we would never have met," he said, and it was her cue to soften, but she did not take it.

"Oh, I hate it! I hate it—the air, the noise, the rush! It has no compensations."

She did not mean it just that way, but Dick took the words literally. He stood up suddenly and very straight.

"I am sorry, Francesca, that you think I cannot make you happy."

And when she looked up he had left the room so quietly that she could hardly believe the move had been taken by vigorous, stalwart Dick Merrill.

* * * * * * *

She did not come down to breakfast the next morning, and when Mrs. Miller appeared at her bedside with a cup of coffee and some golden brown toast the sound of muffled drums in the distance told her that the parade was in motion.

"Dear me, suz, but the house seems quiet! It's funny how all New York does make the most of a holiday. Mr. Merrill said you weren't feeling well, but I think it would have done you good to go out."

Francesca sipped at her coffee without replying.

"Seems as if I just must go myself, but Lizzie, she was set on taking the day off, and she's such a good help I didn't want to cross her, but I do hate to miss going to the cemetery. Isn't it funny, Mr. Merrill and I coming from the same town? I knew just how he felt this morning when he said he'd go out and decorate some graves. We always did it at home, with the G. A. R. at the head of the procession and the children carrying the flowers and wreaths. I didn't lose anybody close in the war, as near as I can remember, but it meant a lot to Dick Merrill's folks."

Francesca looked up suddenly.

"Ain't he ever told you?" Mrs. Miller said in surprise. "Well, mebbe he thought the war was a tender subject with you southerners. Why, his grandfather enlisted and took his three boys with him. All four of 'em are buried among the unknown dead somewheres south of the Mason and Dixon line. Mary Ann Merrill—that's Dick's mother—she somehow couldn't make things go, and she wound up in the poor farm. Yes, there were plenty of folks that took to the poor farms after the war. But Dick, he wasn't the kind to stay there. Blood will tell, and he had more of his father's blood than his mother's in him. When I see him, so straight and good looking, so well dressed and carrying himself as if he expected to own New York before he got done, I say that blood will tell every time. There's some folks that even having their whole family wiped out by the war won't down, and that's the sort Dick is. My laws, there's that bell again! Don't you want any more toast? Well, you'd better come down after awhile and we'll have a little lunch. None of the boarders will be home before dinner time."

But one of the boarders did come in very soon. He had a florist's box in his hand, and he walked quietly into Mrs. Miller's sitting room, where Francesca, looking a bit pale from her headache, but very sweet and gentle, rose at his entrance.

"Oh, Dick, have you come back for me? Is it too late to go?"

"I guess we won't go, Francesca. You see, I didn't understand—and these are violets for you instead."

"Oh, but we will go, you and I together, dear. It was I who didn't understand, and we must have common interests, dear heart. We can't afford to let the old feud come between us of the third generation. We'll scatter those violets over the graves of the unknown dead."

And so they went forth into the beautiful spring sunlight, and Mrs. Miller, peeping from behind the curtains of the basement, smiled as if sight of them had made the whole day glad for her.

### The English Face.

It was an American who, meeting an Englishman in a country hotel in the States, opened conversation sympathetically with the words: "Cheer up! It may not be true, and if it is true it may be all for the best." And he was surprised to find that the Briton's look of acute gloom was normal and not the result of any more than ordinarily bad news. The prevailing notion of the American with regard to the Englishman is that he looks "as if his only friend on earth was a yellow dog, and he had lost the dog." For years the inhabitants of the States have been scrutinizing the faces of British visitors to try to ascertain whether their resigned expression is due to a recent bereavement, confirmed misanthropy or simply to superciliousness. According to a weekly paper, some Americans attribute the English face to the English climate. "They did not look actually sad," said an American lady to the writer, "or happy or preoccupied, but they one and all had an expression of resignation—the only state of mind possible with an English climate." This is an ingenious explanation. Centuries of rain and years of fog may have had their effect on our looks. There is, indeed, a certain dignity in the idea.—London Globe.

### One of Tyndall's Heroic Experiments

In 1861 Tyndall performed the experiment of separating light from heat. In the course of the investigations which enabled him to do this he made one of the most daring experiments that ever a scientific man ventured on.

Knowing a layer of iodine placed before the eye intercepted the light, he determined to place his own eye in the focus of strong invisible rays. He knew that if in doing so the dark rays were absorbed in a high degree by the humors of the eyes the albumen of the humors might coagulate, and, on the other hand, if there was no high absorption the rays might strike upon the retina with a force sufficient to destroy it. When he first brought his eye undefended near the dark focus the heat on the parts surrounding the pupil was too intense to be endured. He therefore made an aperture in the plate of the metal and, placing his eye behind this aperture, he gradually approached the point of convergence of the invisible rays. First the pupil and next the retina were placed in the focus without any sensible damage. Immediately afterward a sheet of platinum foil placed in the position which the retina had occupied became red hot.

### Fatalism.

"Fa, what's a fatalist?"

"A fatalist, my boy, is a man who thinks that if it is his fate to get rich he will become so without trying."

"Well, pa, do fatalists ever get rich?"

"Never, my boy."—Cincinnati Commercial Tribune.


### DANGER IN FALL COLDS.

Bee's Honey and Tar is different from all other remedies offered for the relief of cough, lung and bronchial troubles. It contains antiseptic properties that destroy the germs, and solvent properties that cut the phlegm allowing it to be thrown off, moves the bowels gently. Cures croup, whooping cough and colds in one night. H. F. Vortkamp, druggist.


# Where They Spent Their Honeymoon

[Original.]

"I say, Louise, they're on to the place where we're going to spend our honeymoon."

"You don't mean it! However did they find it out?"

"What do you say to changing the place—Washington, for instance?"

"Splendid!"

"I have a scheme. There are several routes to Washington. Suppose you take one and I'll take the other."

"And travel all alone?" (ruefully).

"It's only a few hours' ride."

"Well, that is if you would be sure to meet me at the station."

"I'll arrange all that. I'll take a train that reaches Washington earlier than your train and will have a cab ready. I'll give orders for your baggage to be checked to Richmond and mine for, well, say Harpers Ferry. Before we're off I'll change yours, and I can change mine on the train. By Jove, it's a jim dandy plan. How we'll fool them!"

"Are you sure there'll be no mistake about the baggage?"

"Of course I am, little sweetheart. Don't turn pale over a small matter like that. Keep up your pluck and we'll have the whole town agog at a bridal couple going to spend their honeymoon in different places."

"I hope nothing will go wrong."

He held her in his arms, giving her a kiss at intervals of from ten to sixty seconds, then with a clearing up shower of kisses went off to engage rooms at the capital.

The wedding was at high noon. The groom and his attendants wore the usual priestly frock coat with the usual enormous flower on the lapel. Every one wondered where the couple were going for the honeymoon, but no one knew. Then when it was all over the house was made as habitable as possible at short notice and the bride's parents retired to rest.

"What's that?" exclaimed the mother, starting up. The night lamp showed that the clock stood at 1:30.

"Listen!" said the father.

There was a feeble hammering on the front door.

"Get up, pa, quick. Oh, heavens, what's happened? I hope it isn't a telegram."

The man arose, put on a dressing gown, shuffled into a pair of slippers, went downstairs, opened the door, and the limp form of his newly married daughter fell into his arms. A carriage stood out under a street lamp, and the driver, on seeing the lady admitted, drove away. The father carried his daughter into the drawing room and laid her on a divan. The mother, who had followed her husband downstairs, entered, switching on the electric light.

"Louise!" she exclaimed, with a scream. "Oh, what is it?"

No answer.

"Louise, speak to your poor mother!"

"Let her alone, can't you?" from the father.

"Oh, papa! Oh, mamma! Such a dreadful thing!"

"What thing?" shrieked the mother.

"Harry and I wanted to fool you all. We went out on separate trains to Washington. Harry was to meet me at the station. He wasn't there!"

"The villain! He's deserted you!" moaned the mother.

"No. I told them at the station what train he had taken, and they said there had been a washout on that road and they couldn't tell when trains would get through. So I had to come home."

"Dear me; it'll be all over town before breakfast. What 'll people say?"

"Stop your chatter," from the father. "Come, Louie, go to bed. It'll all come right tomorrow."

He led his weeping child upstairs to her own bedroom, where he left her with mother. Then, turning in, he went to sleep with as much equanimity as if nothing had happened.

Daylight was struggling through the slats when there was another rap at the door. It was heard by the mother and the bride, who awakened the head of the house and sent him downstairs. He let in the groom.

"Is Lou here?"

"Yes."

"Thank God!"

"How did you trace her?"

"Telegraphed to the station. They said a woman answering to her description had failed to meet her husband and gone out on a northbound train."

"All right. You'll find her upstairs—her own room, second floor front, to the left."

There was but one more voice audible in the halls till the servants were moving, and that was a pathetic wail of disappointment, an expression of profound relief and a maidenly shrinking. Then, to all appearances, "Sleep and oblivion weighed over all."

The mystery as to where the bridal couple spent their honeymoon was never solved. Washington was the place reported, but the couple were not seen there. For ten days meals were surreptitiously carried upstairs by the bride's mother, who gave out to the servants that her octogenarian grandmother had arrived in the night. Meanwhile the groom had ten days of more condensed honeymoon than he had bargained for, and there was occasionally the odor of tobacco coming from the grandmother's room. One morning about 2 o'clock a carriage drove up to the door, a man and woman entered and were driven to a station. The next day the groom telegraphed that they would arrive on the evening train. Relatives were notified, and a large party met them at the station. There was no country tan on their complexion; indeed, several persons remarked that they looked as bleached as if they had been shut up in the dark. MARY B. HAMLIN.


Sick headache is caused by a disordered condition of the stomach and is quickly cured by Chamberlain's Stomach and Liver Tablets. For sale by all druggists.



# Hope and Health for All Women.

Zoa Phora Will Cure and Make You a Well Woman.

TRIAL BOTTLE FREE TO ALL.

Zoa Phora cured permanently and perfectly all diseases, weaknesses and irregularities of the sex, misplacements, suppressed and painful periods, flooding, leucorrhea, kidney, bladder and liver troubles, makes childbirth easy and regulates the change of life. For the critical period of transition from maidenhood to womanhood it is a matchless remedy. All women unite in praising it and all who have used it rejoice in perfect health.

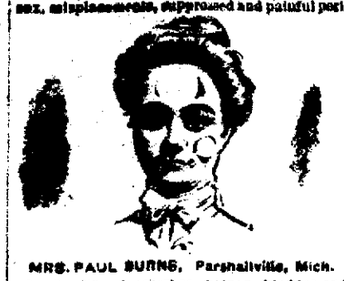

MRS. PAUL BURNS, Parshallville, Mich.

Mrs. Paul Burns, Parshallville, Mich., writes: "I want all my friends to know the great good Zoa Phora has done for me. I suffered for months with nervous prostration, sick headache and kidney and bladder trouble. After holding consultation, four doctors said I could not live without an operation, and I was too weak to have one. Bunches formed in my bowels and I became so sore that I lost the use of my limbs. The doctor called the bunches tumors. He said that I also had a floating kidney, and would not be any better until I had it sewed in place. After using one bottle of Zoa Phora, I could stand on my feet, and after taking three bottles I could walk around the room, and after the fourth bottle I was able to walk out-of-doors."

Write the Zoa Phora Co., Kalamazoo, Mich., for a free trial bottle and copy of their illustrated medical book, "Dr. Pengelly's Advice to Women." The doctor will gladly give free special advice when needed. Zoa Phora is for sale at $1.00 a bottle by

H. F. Vortkamp.


## THE WORD "HOODLUM."

### Man and Incident From Which It Sprung in San Francisco.

"Hoodlum," the word which has found place in the comic slang of the local lexicon, is well understood to apply to a class of objectionable young toughs who have no respect for sex, age or the rights of decent people and no sense of what is proper or becoming in the character of him to whom the epithet is justly applied: a hoodlum today, a criminal tomorrow.

While the meaning of the term is well understood by the people, few there be who know the derivation of the word and how it came to be forced into our language. It is this:

It was in 1872, when the Odd Fellows held a picnic at Redwood City. On that occasion a gang of toughs "butted in" with the otherwise orderly attendance. Among the gang who went from San Francisco was one whose name was Hood Lummix. Nature would seem to have had a foreign part in the creation of the original hoodlum, for Hood Lummix was a most peculiarly formed creature. Clumsy, big footed, with a big mouth and protruding teeth, thick lips, a big bushy head of hair of a dirty brick color, standing out like the quills on a porcupine, this almost malformed specimen, as it would attracted the attention of a lot of young rowdies who picked upon him as being an easy guy for a day's sport. Go where he might, he was followed by a gang who hooted and yelled and, in brief, made things uncomfortably lively during the day, but more particularly in the afternoon when the stream beer commenced to do its work.

The amusement of the gang did not confine itself to the picnic grounds. On the contrary, they went outside, broke into orchards and flower gardens, destroying valuable property, and finally wound up the day by shooting a valuable horse belonging to a rancher. This last act was more than the sheriff of San Mateo was prepared to stand, and as a result he lassoed a couple of dozen of the chief offenders. When the cases came up before the justice of the peace in Redwood each and every one of the accused laid the entire blame on Hood Lummix. Poor, simple minded Hood got six months in jail, and in sentencing him the justice, who was very much displeased that he could not send the entire gang to state prison, delivered a lecture to the offenders, in which he said: "I now warn you to keep out of this county; we want no more of Hood Lummix or his gang to visit us." Hence the word became coined by dropping the last syllable of the name, making the word as now used, "hoodlum."—San Francisco Call.


### DON'T MAKE A MISTAKE.

Many persons suffer from dizziness, headaches and backaches who treat themselves for stomach troubles or rheumatism, when their disease is some affection of the kidneys which could be quickly cured by Foley's Honey and Tar. Take it in time. Refuse substitutes. Sold by H. F. Vortkamp, corner Main and North streets.

A pretty white flannel morning sack on the kimona order. The trimming is of white silk, polka-dotted with red. White or red ribbon bows adorn the ends of the kerchief-shaped collar.

# A Living Target

[Copyright, 1904, by T. C. McClure.]

"Now, I'll explain things to you a bit clearer," said the veteran to the recruit as they leaned on the barrels of their muskets and looked at each other.

"There's a rebel picket about opposite us and not over musket shot away. They are two men, the same as us. It's our business to kill them and theirs to kill us. Just so long as we lay hidden here they can't see us, but it's our duty to crawl down toward them and get a shot. You see, the idea of war is to kill. One man don't count for much, but if we keep on killing, by and by we'll have a hundred. Now, what's the matter with you?"

The recruit had sunk down at the foot of the tree and was looking around him in apprehension.

"Do you mean that we're going to skulk and creep and shoot men down in cold blood?" he asked as his lip trembled and he put his musket away from him.

"What the devil ails you?" growled the veteran. "Who talks about cold blood down here at the front? We are down here to kill or be killed, ain't we? I ain't going to let no feller kill me if I can plank him first. I had kind of sized you up as having some grit, but I guess I was wrong. I guess you'd better stayed at home and played with a doll baby."

"And so had you!" exclaimed the recruit, made angry by the sneering words.

"Oh, I see. Got your mad up, have you? Well, keep it a-biling and come along with me. We'll work down on the left flank and see if we can catch them Johnnies napping."

When they had gone about 300 feet, making their way as carefully as Indians on a hot trail, the veteran paused and whispered:

"You wait here and let me go on alone and locate 'em. Just keep calling me a liar to yourself and get as mad as you can. You haven't got any more sand than a girl when you ain't mad."

He was gone ten minutes. During that interval the recruit had to hang on the bushes to prevent himself from running away. When the veteran returned there was a smile on his face, and he reached out and patted the recruit on the back and said:

"Luck is with you, my boy. The two Johnnies are sitting down and smoking and playing cards, and we can creep up within fifty feet of them. You can't miss hitting a man in the back at that distance."

"I shoot a man in the back?" gasped the boy.

The recruit followed him through the bushes and over the dead logs and limbs until a halt was made beside a dead tree. At a distance of not over ten rods the Confederate pickets were seated on the ground, with pipes in their mouths and cards in their hands.

"Rest your gun across the log there and take dead aim at the big feller's back," whispered the vet. as he pulled "fresh fish" forward.

"No, I can't—I can't. I tell you it would be murder, and I can't do it!"

"Murder! Bosh! Durn you for a booby and a coward! You hain't got sand enough to fight a fly. Say, young feller, let me tell you something. When I go back to the company and report what a white livered, chicken hearted rag baby you are, what are the boys going to say about it?"

"I—I think I'll shoot him!" whispered the recruit after a struggle with himself. "That is, I'll shoot him if it won't be murder."

"Murder your grandmother! Can't you understand that your Uncle Sam is paying you $16 per month to kill Johnnies and that he don't give a cuss whether you do it with a club or a musket? Lord, but what a fair mark you've got to shoot at! I could plump a bullet into him with my eyes shut. Sit down here and kill your first man."

The recruit slowly knelt down and stretched out at full length and thrust the barrel of his musket over a log. He breathed hard, his eyes were shut, and the musket pointed into the tree tops.

"Hang you!" growled the veteran as he gave the boy a kick. "But have you turned into a baby or an old woman? Just draw a bead for the middle of that Johnny's back and don't keep us waiting here all the afternoon."

"I tell you I can't. I can't do it anyhow!" half sobbed the recruit as he sat up and faced the veteran, with all the color gone from his face and his chin quivering. "I enlisted for a soldier, but I can't and I won't shoot a man in cold blood. When it comes to a battle I'll shoot, but not here and now."

"Uncle Sam got a peach when you signed the rolls, he did!" sneered the vet as he looked down upon the other in supreme contempt. "How we would thin out the Johnnies if we had a thousand fishworms like you in the Fourth brigade! Going to shoot or not?"

The recruit raised his hands to his face and began to weave his body to and fro and sob and moan. A look of pity crossed the veteran's face as he regarded him for a moment, and then he knelt down to take the shot himself. The rebel picket had disappeared, and he rose to his feet with a curse of disappointment and said:

"It's because you're a blamed fishworm and have no business down here among men. Pick up that musket and come along. I'll tell the captain, and I'll tell the boys, and if you are sent home to make mud pies in the road you just remember that I gave you the best kind of a show and you wouldn't take it." M. QUAD.


### PENNY PICTURES.

35 for 25c, for two weeks only at the Penny Photo Gallery, 124½ east Market street.



# Ladies *and* Gentlemen *of* Rare Good Taste Remember This!

That for men we handle the far famed and world renowned Geo. E. Keith's Shoes. Sold in London, Paris and Berlin and all the capitols of Europe.

Ladies! Remember the "Imperial Shoes" are the best fitting $3.00 shoes made. They are absolutely guaranteed for fit and wear.

In boys' shoes the "Nox 'Em All," also the "Walton" shoe.

In Misses' and Children's the "Irving Drew" make, also the "Verno."

It will pay you to call.

# Lichtenstader Bros.

Shoes for Everybody.

NORTHWEST CORNER SQUARE.


### MAYOR'S ELECTION PROCLAMATION.

The qualified electors of the city of Lima, State of Ohio, are hereby notified that an election will be held at the usual voting places in said city on Tuesday, the eighth day of November, 1904, between the hours of 5:30 o'clock a. m. and 5:30 p. m., at which election the following officers will be chosen:

Two Justices of the Peace.

One Member of the City Council at large.

Four members of the Board of Education for term of four years each.

Three members of the Board of Education for term of two years each.

One member of the City Council from First ward.

One member of the City Council from the Third ward.

One Assessor from each of the 4 wards.

Given under my hand and the corporate seal of the city of Lima, this 29th day of October, 1904.

THEO. D. ROBB, Mayor.

15-tf


# Two Objects in View Has The Lima Home and Savings Association

First. To establish an absolutely safe place in which people can deposit their money. This is being done by loaning all money deposited with it only on first mortgages on homes to the extent of two-thirds of their value. Home loans are the safest of al loans. From five to six per cent. depending upon the plan selected by the depositor, is realized upon deposits made with it.

Second. To loan all money so deposited for the building of homes at the most reasonable rates to borrowers consistent with sound business principles. To these ends the Association is working. Deposits upon certificates or upon stock are received at any time. This Association was incorporated under the laws of Ohio, in 1887, and has been in business in Lima, Ohio, since its incorporation. Its assets on October 27, 1904, were $416,844.57. Office in the west side of the Masonic building, Lima, Ohio.

This smart costume is of light brown veiling, trimmed with bands of dark brown taffeta, stitched. The lower sleeves are of dotted cream net and lace ruffles, draped over close-fitting underlinings of cream silk. The gown is made over brown silk.

## WANTS, FOR RENT, LOST, FOR SALE, ETC.

WANTED—Everywhere. Men willing to distribute samples, tack signs, etc., at $3.00 daily. Permanent. No canvassing. Continental Distributing Service, Chicago. 1t

WANTED—Cook, one that can give reference as to capability. Mrs. M. C. Baxter, 252 south McDonald street. 4-3t*

WANTED—Two experienced waitresses. Wages eighteen dollars per month, room and board. Apply at Norval Hotel. tf

WANTED—25 horses to board at $6.00 per month. For particulars call at Botkins or Ridenour's Livery Barn, east Market street. F. S. Laycock. 9-6t*

WANTED—Catholic installment agents for entirely new plan in country territory never worked before. Get out of old rut. F. J. Casey, 334 Dearborn street, Chicago. 7-wed-8t

WANTED—100 industrious girls to learn cigar making. Girls well paid while learning. Apply at American Cigar Co., corner Main and Elm streets. 9-1m

WE BUY old gold and silver. It's the same to us as money in purchase of goods. Macdonald & Co., 135 north Main street. 43-tf

### FOR RENT.

FOR RENT—A seven room house with bath, cistern and city water, at 833 Bellefontaine avenue. Inquire of Mrs. Thos. Sullivan, 408 east Market street. 4-3t

Houses for rent in all parts of city from $5.00 to $35 per month. Some nice houses on west Market, Spring and Elm streets, also for sale.

FOYE—The Real Estate Man, 13-tf 65 Public Square.

FOR RENT—Furnished rooms with every conveniences for housekeeping, on first floor. Also furnished bed rooms, first and second floor. 133 McDonel street, between Market and High streets. 13-3t*

FOR RENT—One suite of office rooms second floor Times-Democrat building. Rental reasonable. Heat and light furnished. Call at Times-Democrat office. 13-6t

FOR RENT—Five rooms 4 to 5 minutes walk from public square, west side. Modern improvement, both kinds of water. Reference given to family without children. Enquire at 273 south Pierce street. 11-6t*

### FOR SALE.

FOR SALE—Household goods in basement of Colonial Hotel, 206 north Elizabeth street. 14-6t-d&w*

FOR SALE—My handsome young Norval is for sale. Good buggy and harness. A splendid Ada road cart, a good cutting box and a fine heating stove. Call and see me. M. E. Boysell. 11-3t-eod.

### MISCELLANEOUS.

MME. F. H. VON, Psychic, palmist and life character reader, is at the Elmore House. Readings, Ladies, $1.00; gentlemen, $1.50. No Sunday readings.

# THE TIMES-DEMOCRAT.

THE TIMES-DEMOCRAT PUBLISHING COMPANY, 128 West High Street.

THE ONLY NEWSPAPER IN LIMA RECEIVING ASSOCIATED PRESS REPORTS BY WIRE.

**Telephone 94.**

Entered at the Postoffice at Lima, O., as Second Class Matter.

**Member of Associated Press.**

THE DAILY TIMES-DEMOCRAT is issued every evening, except Sunday, and will be delivered by carriers at any address in the city at the rate of 10 cents per week.

THE SEMI-WEEKLY TIMES-DEMOCRAT issued Tuesday and Friday, will be mailed to any address at the rate of $1 per year, payable in advance. The Semi-Weekly is a seven column, eight page paper, the largest and best newspaper in Allen county.

Persons desiring the Times-Democrat delivered to their homes may secure the same by postal card address, or by order through telephone No. 94.

**Terms of Subscription.**

Daily edition, one year .....$5.00
Daily edition, six months .....$2.50
Daily edition, three months.....$1.25
Daily edition, one week ..... .10
Semi-Weekly edition, one year ..$1.00

Official paper of the City of Lima and County of Allen.

Any subscriber ordering the address of the paper changed must always give the former as well as present address.

When delivery is irregular please make immediate complaint at the office.

All business, news, letters or telegraph dispatches must be addressed, THE TIMES-DEMOCRAT, Lima, Ohio.


### WEATHER.

Washington, Oct. 29.—For Ohio: Fair tonight and Sunday.

Equal rights to all, special privileges to none, is the democratic motto.

The foreign born man who became an American citizen to escape the despotism of militarism, cannot considerately support for president of his newly chosen home, a man like Roosevelt whose sole ambition is to have America equipped with the greatest navy and the largest fighting force in the world.

The democratic national platform condemns polygamy, and demands its extermination. The republican party's attitude toward Mormonism is well known. Fairbanks, during his recent trip through Utah was accompanied by Elder Smoot, whose contested seat in the United States senate, is promised him secure, if Utah gives her electoral vote to Roosevelt. On the question of polygamy the republican platform is silent.

### ATTENTION—MOTHERS!

In 1903, the Casein Co. of America, the trust that controls the supply and price of milk sugar which forms the basis of baby foods, was selling it in this country at 14½, and in Germany at 9½ cents per pound. The same difference in price is maintained today. The duty on sugar of milk under the Dingley tariff, the one now operative, is five cents per pound.

This is the way the tariff fosters and protects the country's best and only real "infant" industries.

The cost of government has largely increased under republican rule. The expenditures per capita for the last years respectively of the administrations given, taken from the reports of the secretary of the treasury, were as follows:

In 1860 under Buchanan .....$2.01
In 1880 under McKinley ..... 2.77
In 1897 under Cleveland ..... 3.10
In 1901 under Harrison ..... 6.56
In 1904 under Roosevelt ..... 7.10

The $2.00 per capita increase during Roosevelt's last year, over Cleveland's last year, represents the extravagance of the present administration and its spirit of militarism.

### CONFIDENT OF VICTORY.

Judge Parker yesterday made his first public prediction as to the outcome of the election. In his speech to delegations composed largely of farmers from Orange and Rockland counties, New York, he interpolated the following:

"Before taking up the subject I wish to discuss I want to assure you that if we work hard enough, if we each do our part, we can win this fight. I have not felt like saying so until lately, but we are growing so rapidly that if our people do their best I do believe victory will be ours."

### OPEN COMPETITION.

The Republican-Gazette loudly proclaims that the republican candidates for members of the board of education favor "open competition," in the letting of contracts for school books.

Is it not a fact that every parent and citizen favors such competition?

What do all the book fights mean which we have had in the past, if they [illegible] not there has been the [illegible] competition in school

# ROOSEVELT'S

## Insult to Farmers, Farm Laborers and Mechanics.

The CENTURY MAGAZINE, Vol. XXXV, No. 4.

### RANCH LIFE IN THE FAR WEST.

Peril and hardship and years of long toil, broken by weeks of brutal dissipation, draw haggard lines across their faces, but never dim their reckless eyes nor break their bearing of defiant self-confidence. * * * * * When drunk on the villainous whisky of the frontier towns, they cut mad antics, riding their horses into the saloons, firing their pistols right and left, from boisterous lightheartedness rather than from any viciousness, and indulging too often in deadly shooting affrays, brought on either by the accidental contact of the moment or on account of some long-standing grudge, or perhaps because of bad blood between two ranches or locations; but except while on such sprees they are quiet, rather self-contained men, perfectly frank and simple, and on their own ground treat a stranger with the most wholesouled hospitality, doing all in their power for him and scorning to take any reward in return.

Although prompt to resent an injury, they are not at all apt to be rude to outsiders, treating them with what can almost be called a grave courtesy. THEY ARE MUCH BETTER FELLOWS AND PLEASANTER COMPANIONS THAN SMALL FARMERS OR AGRICULTURAL LABORERS; NOR ARE THE MECHANICS AND WORKMEN OF A GREAT CITY TO BE MENTIONED IN THE SAME BREATH.

in school books for use in the city's public schools has ever been made without sharp competition.

The trouble with the Republican-Gazette is that its clients, Ginn & Co., have not always been the successful bidders.

Open competition to them means only one thing—the adoption of Ginn & Co.'s books.

### A PASSING COMMENT.

The closing of the Lima Savings Bank and Trust Company, is a matter of general regret—regret that is poignant to many south of the river. The situation might have been different had the seeming crisis in the institution been delayed until after the election.

The Times-Democrat has it upon good autherity that in case of the election of the Quail board of education, the Lima Savings Bank and Trust Company was to have been made the depository of the school funds.

That such would have been the case seems logical.

C. H. Churchill, cashier of the institution is one of Quail's candidates for member of the board of education.

Frank Downing, chairman of the republican city committee and Quail's lieutenant, is attorney for the concern.

And now Quail is receiver.

It rather looks like there would have been a wheel within a wheel, had not the "temporarily closed" sign been posted.

### SOME TARIFF FACTS.

The tariff question is a business proposition that concerns every man, woman and child, for it taxes the average home $110 a year, or more than one-tenth of the average family's total income.

There is an average of one and one-eight tenths earners in the average home.

These contribute thirty days labor each, or fifty four days labor a year to the tariff tax collectors.

If this $110 went as honest taxes to our government to meet necessary expenses, no fault would be found, though the tax would be considered extremely high.

But only a very small part of this $110 can be classed as legitimate taxes.

By far the greater part goes to million and billion dollar tariff trusts and monopolies, which thrive now as never before in this country.

These greedy trusts levy a tribute of $94 a year upon the average home, while the government collects an average of about $15 a year in tariff taxes; the collection last year amounted to $3.49 per capita, or $16.52 per family of 4.7 persons.

Do the heads of the 17,000,000 families, the voters, knowingly and willingly donate $94 a year to the hundreds of trusts?

Do they love these trusts more than they love their wives and children?

If not, why should they vote to give this $94 to trusts that do not need it rather than to keep the $94 for their own families who do need it?

An extra $94 a year would mean much to the average family in the way of better food, clothing and education.

**Everything is Tariff Taxed.**

The price of nearly every article used in the home is higher because of the exorbitant protective tariff that the republicans are "standing pat" on.

Every suit of clothes, every hat, every piece of underwear, every pair of socks, every pair of shoes, every collar and cuff, every tie is dearer because of the tariff; every dress, every piece of linen, silk or cotton, for the household; every article of furniture in the house; every piece of cutlery, glassware, or pottery ware in the dining room or kitchen; every piece of carpet or oil cloth in the house; every pound of sugar, [illegible] soap, [illegible] article of food on the table—all these are made dearer by the tariff, and nearly all are made by tariff trusts that put prices as high as possible.

Few people realize that they are paying tariff taxes when they are trading at a store.

They know, or at least the women, who are the pursers or commissaries of most families, know that prices have greatly increased during the past five or six years, and that never before was it so hard to supply the household needs with the money at their disposal.

They know that a dollar does not go as far as it used to go, though many do not suspect the cause.

If they did there would be but little peace in the ordinary family until the voters stopped voting this annual contribution of $94 a year to the protective trusts.

### ATTITUDE ON LABOR.

Mr. Davis's career eminently qualifies him to judge fairly between the rights of laborer and employer. A fairer declaration on the labor question could not be asked than his letter dated August 15th, last, to Mr. I. V. Johnson, of Roanoke, Virginia, which was as follows:

"I think I can well claim that I belong to the laboring class, as for many years I worked in the ranks as a wage-earner, and I know what it is to earn my living by the sweat of my brow. On the other hand, I have been a large employer of labor in railroads, coal mines, lumber mills, etc., and have never had any serious trouble with our men. I can recall but two instances in which there were strikes, and these were of short duration and peaceably settled.

"No man has ever been discharged from our service because he was a union man, or been evicted from a company's house for any reason. I think you will find that the conditions of the railroad man and the miner in connection with the enterprises I have directed will compare most favorably with those in other localities of the country.

"I always have believed, and my conviction came from the hard school of experience, that measured by the character of the work he does and the cost of living, every man is entitled to full compensation for his services.

"I am charged with having instituted proceedings which led to an injunction against strikers by Judge Jackson of this state. The fact is, I had nothing whatever to do with the case and knew nothing about the matter until I read of it in the newspapers. The injunction did not apply to the men in our employ or pertain to them in any way.

"On the contrary, I remember on one occasion one of our superintendents suggested an injunction against our men, and I declined to consider it.
H. G. Davis."

Displaying the model for an early fall outing costume consisting of cape and skirt, in plaid novelty flannel. The colors are green and blue, striped with white and yellow. Stitched bias bands and buttons form the only adornment on this neat suit.

CASTORIA. Bears the Signature of Chas. H. Fletcher. The Kind You Have Always Bought

### THE MARKETS.

New York, Oct. 29.—The subsidence of the war scare abroad and the hopeful tone of the London market in consequence communicated a very strong tone to the opening stock market here today. The internal stocks generally were up a large fraction to 1¼, the latter in Atchison, and there were sharp gains besides, in other portions of the list. Amalgamated Copper was carried up an extreme 2⅜ on running sales of very heavy blocks.

Sugar and Tennessee Coal rose 1½ Chicago Terminal pfd. and Consolidated Gas 1¼ and People's Gas, Colorado Fuel, American Car, Chicago Terminal, Delaware & Hudson and Colorado and Southern second pfd., a point. There were 12,000 shares of U. S. Steel pfd. sold at the opening at 82 and 82¼, compared with 81⅝ last night and the stock made a further advance afterwards.

New York, Oct. 29.—The week's great speculation has made the stock market resemble the great markets of the spring of 1891, although not rising to the record dealings of that period. Stories of great railroad combinations, especially of the transcontinental railroads have incited to buying, while the sudden crisis in the relations of Great Britain and Russia broke the market violently. Gold exports and disappointment over the quarterly report of the United States Steel corporation also were influences. With the passing of the acute stage of the Anglo-Russian crisis, however, stocks rallied strongly, and retrieved much of the midweek losses.

Chicago Great Western opened with sales of 3,500 shares at 25⅛ and 25, compared with 24⅝ last night. A decline of ⅛ in Ontario & Western was the only exception to the strength.

New York, Oct. 29.—Prices ran off slightly before the bank statement appeared, but rallied afterwards, although the decline in surplus reserve was unexpected. Rock Island, Erie and Southern Railway were conspicuous in the rally, while a break in the Metropolitan stocks was a contrast. Metropolitan Street Railway lost 2¾ and Securities 2¼. Ontario & Western fell 2⅛ before rallying. Pittsburg, C. C. & St. Louis and St. Louis Sheffield Steel preferred lost a point. Lakawana rose 9¼ in all, Twin City Rapid Transit 2⅞ and Westinghouse Electric 2½. Rock Island gained 2 levels. Union Pacific got to 113. St. Paul's break to last night's level in the final dealings unsettled the market slightly, and the closing was a trifle irregular, but generally strong and very animated.

**Clearing House Statement.**

New York, Oct. 29.—The statement of averages of the clearing house banks of this city for the week shows: Loans, $1,142,286,600, increase $4,856,200; deposits, $1,204,434,200, increase $4,637,500; circulation $43,248,900, increase $258,100; legal tenders $79,542,000, increase $1,854,400; specie $238,360,200, decrease $1,855,300; reserve $317,902,200, increase $89,100; reserve required $301,108,550, increase $1,159,375; surplus $16,793,650, decrease $1,060,275; ex-U. S. deposits $22,633,975, decrease $1,050,500.

**Live Stock.**

Chicago, Oct. 29.—Cattle—Receipts 500. Market steady. Good to prime steers $5.80@6.75; poor to medium $4.06@5.80; stockers and feeders $2.00@4.20; cows $1.50@4.30; heifers $2.00@5.00; canners $1.50@2.50; bulls $2.00@4.15; calves $3.50@7.00; Texas fed steers $3.00@5.50; western steers $5.50.

Hogs—Receipts 9,000. Market 5 to 10c higher. Mixed and butchers $4.50@5.35; good to choice heavy $5.15@5.35; rough heavy $4.65@5.05; light $4.85@5.15; bulk of sales $5.05@5.15.

Sheep—Receipts 3,000. Sheep steady, lambs stronger; good to choice wethers $4.00@4.75; fair to choice mixed $3.50@4.25; native lambs $4.25@6.00.

**Grain and Provisions.**

Chicago, Oct. 29.—Wheat, Oct. 111¼; Dec. 112; May 111⅛; July 95¾ and ⅞.

Corn, Oct. 52½; Dec. 48½ and ⅝; May 45⅛ and ¼; July 45.

Oats, Oct. 29¼; Dec. 28¾; May 30⅞ and 31; July 30¾ and ⅞.

Pork, Oct. 10.90; Dec. 11.07½; Jan. 12.42½; May 12.45 and 12.47½.

Lard, Oct. 7.07½; Dec. 6.95; Jan. 7.07½; May 7.17½ and 7.20.

Ribs, Oct. 7.25; Jan. 6.45; May 6.60.

**Toledo Grain.**

Toledo, Oct. 29.—Wheat, cash 119; Dec. 118¾; May 117¾; July 94¼.

Corn, cash 59; Dec. 46½; May 45½.

Oats, cash 32; Dec. 31¼; May 33.

Clover seed, cash 7.35; Oct. 7.35; Dec. 7.50; March 7.45.

**Origin of Some Names.**

Many religious sects are now known by what were originally nicknames. These epithets, coined in derision, have "appreciated" and grown into honorable epithets. "Methodism" was a nickname originally, an undergraduate nickname, applied to Wesley and his friends because they lived by rule and method. Every one knows what it is now. So people use the word "Quaker" without any contemptuous connotation, and even a word like "vicar" was on the way toward respectability when Keble refused to fall out of Christian

# YALE

## Over Columbia

### Team Appears to Be the Victor.

### Latter Team Not Scoring in First Half,

### While Harvard Falls Before the University of Pennsylvania.

A Great Day and Great Crowds Greet the Gladiators of the Gridiron in New York and Cambridge.

Cambridge, Mass., Oct. 29.—A steady stream of visitors came to the university city to attend the foot ball game between Harvard and the University of Pennsylvania at the stadium this afternoon. This year bringing the Harvard-Yale contest at New Haven, the Pennsylvania game was the principal home contest of the season for the crimson eleven. The day opened raw and uncomfortable but later the atmosphere cleared and conditions both for player and spectator improved. Both teams were confident today of their ability to make an excellent showing in the scrimmage for victory. The Harvard men were to go into the game heavier than their opponents, their average weight being 199 5-7 pounds, while Pennsylvania players held an average of 186 2-7 pounds. There was every prospect that the game would be witnessed by a great crowd.

The line up of the teams was given out as follows:

| Harvard | Positions | Pennsylvania |
|---|---|---|
| Filley | | Drake |
| | Left End. | |
| Brill | | Butkiewicz |
| | Left Tackle | |
| Parker | | Piekarki |
| | Left Guard. | |
| Parkinson | | (Torrey Captain) |
| | Center | |
| Squires | | Zeigler |
| | Right Guard | |
| Oveson | | Lamson |
| | Right Tackle | |
| Leary | | Stankler |
| | Right End. | |
| Kernan | | Stevenson |
| | Quarter Back | |
| Sperry | | Reynolds |
| | Left Halfback. | |
| Purley (Captain) | | Green |
| | Right Halfback. | |
| Mills | | Smith |
| | Full Back. | |

First half ended with ball Pennsylvania's on her own 25 yard line. Score: Pennsylvania 11; Harvard 0.

**Yale-Columbia.**

New York, Oct. 29.—Conditions for today's contest between the football teams representing Yale and Columbia, were nearly perfect. The air was clear and cold, and the field could not have been in better shape. With the odds of four to one on Yale, there was little betting on the result of the game early in the day, but many wagers were made that Columbia would hold her opponents down closer than in last year's game. Early trains brought in a goodly crowd of Yale men, and an unusually large attendance was anticipated. The game was scheduled to begin at 2 o'clock.

**First Half.**

Yale 12 Columbia 0.

**Princeton Leads.**

Ithica, Oct. 29.——First half: Princeton 12; Cornell 6.

**Georgetown Wins First Honors.**

Philadelphia, Oct. 29.—First half:—Georgetown 11 Holy Cross 0.

CASTORIA. Bears the Signature of Chas. H. Fletcher. The Kind You Have Always Bought

**She Knew.**

A certain old lady always knew everything before anybody else. One day her niece saw her passing the house and ran out to meet her. "Do come in, aunty," she begged, "and help us. We are making charades."

"Certainly I will," answered the old lady. "I knew you were making them because I smelled them as I came along."

**A Painter.**

"Say, Mr. Smartie," whispered little Tommy, slipping from behind the portals, "for a nickel I'll slip you a pick in the parlor tonight."

"What do I want with a pick?" asked Mr. Smartie in astonishment.

"Why, I heard sister say you were going to break the ice tonight."

**Under Cover.**

Stocks—He always was a bad egg, but nobody seemed to notice it while he was rich. Knocks—Yes: he was all right until he was broke.—New York Times.

The first day a flash flit around a minute; the third a year.—[illegible]


# ROYAL Baking Powder Saves Health

The use of Royal Baking Powder is essential to the healthfulness of the family food.

Yeast ferments the food.
Alum baking powders are injurious.

Royal Baking Powder saves health.

ROYAL BAKING POWDER CO., NEW YORK.


**The Seven Rests in Disease.**

Mention is made by Professor Hilton in his lectures on "Rest and Pain" of the seven varieties of the former obtainable in the treatment of disease—namely, mental rest, bodily rest, a combination of those two, as in that most perfect state of rest called sleep; organic rest, as evidenced in the avoidance of exertion in cardiac disease, of talking in affections of the respiratory tract, and in limiting, so far as possible, the act of deglutition in affections of the alimentary tract by the substitution of enemata; local rest, as secured by change in the position of body or limb, the use of pillows, cushions, etc.; dietetic rest, by avoiding the too frequent use of food and drink; lastly, medicinal rest, in the relief of spasm by inhalations and the not too frequent administration of medicine to the prejudice of nutrients or stimulants. Professor Hilton lays it down as a rule that by a consideration of the manner in which these principles of rest may be best applied in each special case of disease are relief and comfort to be brought to the sufferer and diseased action arrested.—London Lancet.

**Discomforts in Venice.**

Venice is not a desirable place of residence in summer for the ordinary mortal. The moisture in the air, caused by the steady prevalence of the sirocco, takes the starch, so to speak, out of men's minds as much as out of their collars, and it is only the artistic, the lazy and the unemployed who can rightly enjoy the summer in Venice. The colors in air, in sky and sea are of a nature to provide perpetual delight and occupation to the eye and hand of the painter, while the abundance and variety of the fruits to be had will equally content his hearty appetite, for fruit in Venice is beautiful and almost oriental in its quality and quantity. But there are drawbacks to be set against the lotus eating kind of existence, and not the least of these is that of hot nights, when sleep is almost an unknown quantity and is driven away by one subtle foe after another, the mosquito being the fiercest and most aggressive.

**Waiter Couldn't Help Them Out.**

A well known Baltimore society man was once spending a few days with his wife at Atlantic City, and in connection with his visit he told the following story: When he seated himself in the dining room on the evening of his arrival he discovered that he could not read the menu, as he had left his glasses in his room, and his eyes were useless without them. When he passed it to his wife she exclaimed that she was in the same predicament. At a loss to know what to do, the gentleman called the waiter to him and, pointing to the menu, said:

"Read that to me and I will give you a dollar."

Quick as a flash the waiter replied:

"Scuse me, boss, but I ain't had much ejucation maself!"—Philadelphia Ledger.

**Webster on Debt.**

Once when Daniel Webster was riding along a New England road in a stagecoach, so the story runs, he was annoyed by the jolting and poked his head out of the window to yell at the driver: "Hey! Can't you drive a little slower?" "No," responded the coachman; "the horses are running away, sir." "Run 'em into a fence corner," advised Daniel. "Can't, sir," said the driver reluctantly and despairingly. "They've got the bit between their teeth, sir!" "Well, run them into debt then!" thundered Daniel. "That'll stop anything!"

**A Poacher's Ruse.**

A poacher, writing in the Country Gentleman of London, says: "When I left home at night to go poaching I always left an end of a candle burning in a saucer of water in my bedroom. This was arranged so that it would splutter out about 10 o'clock, just as if I had extinguished it and retired for the night. This I did because I discovered that the keepers were given to watching my house for signs of my leaving, and it was a long time before they found that a candle could go out without human agency."

**The Yorkshireman's Coat of Arms.**

Allow me to submit to you the Yorkshireman's coat of arms as it was given to me many years ago by a Yorkshireman. It runs thus: A flea, a fly, a magpie and a flitch of bacon—a flea, because he will bite his best friend; a fly, because he will drink from anybody's cup; a magpie, because he will chatter with anybody; a flitch of bacon, because he is no good until he is flitched.—London Spectator.

# GOOD

## Game Played on the Gridiron.

# Bluffton Lads

## Outplayed by the Lima High School.

### The Visitors Had an Advantage in Weight, But Were Too Slow.

Lima's Team Work Excelled That of the Bluffton Boys. Score Was 17 to 5 in Favor of Lima. Other Efforts.

The best exhibition of foot ball that has been put up by any local team so far this season was that put up yesterday afternoon by the Lima High school eleven in a game against the team from Bluffton. The game was played on the Lima Driving Association grounds and was witnessed by a small but enthusiastic crowd of spectators. The contest was won by Lima by a score of 17 to 5 and all of Lima's successful efforts to score were made in the first half while Bluffton's only touchdown was made in the second half.

The visiting team had the advantage in weight and has the material for a splendid team but will need more practice and efficient coaching. They are slow to take advantage of opportunities and show a lack of effective team work. The teams were line up as follows:

Bluffton—Woods, r. e.; Todd, r. t.; Cordage, r. g.; Romey, c.; C. Triplett, l. g.; Augsburger, l. t.; Mohler, l. e.; R. Triplett, q. b.; Zerbach, r. h., capt.; Hawk, l. h.; Owens, f. b.

Lima—Cable, C.; Black, l. g.; Driver, l. t.; Bassler, l. e.; Drake, l. g.; Diamond, r. t.; Hugh Simpson, r. e.; Boone, q.; Reichelderfer, l. h.; Knisely, Jackson, r. h.; Capt. Shaw, f. b.

**Lima vs. St. Marys.**

The Lima Athletic foot ball team meets the St. Marys aggregation at the Wheeler Park tomorrow afternoon, and the locals have been adding strength to the team in the expectation of a victory.

**Changed His Mind.**

A man of notoriously bad character, residing in a village, wished to emigrate. To obtain assistance from the emigration commissioners one must have a character, and the man accordingly asked one from his neighbors. Everybody was anxious he should go, and everybody therefore testified to his excellent reputation. No one was more astonished at this result than the man himself, and after looking at his certificate, with its long list of signatures, "Well," said he, "I had no idea I was so much esteemed in the neighborhood. I think I shall stay."—London Tit-Bits.

**Against Precedent.**

"De Riter is building a cottage for himself in the mountains, I hear."

"Yes, and for a poet he's displaying an atrocious disregard of the fitness of things. He's building right on the top of a hill."

"Well?"

"Well, by all the canons of poetry a cottage in the hills ought to nestle."—Philadelphia Press.

**Younger Generation.**

Judge—Can you prove an alibi, Casey? Casey—No, your honor, I can't, but me boy Patsy can do it for ye. He's all through his arithmetic and way up in algebray.—Cincinnati Commercial-Tribune.

**Of One Mind.**

Lady—I want some advice about getting a divorce from my husband. Lawyer—I'll give you some, but believe me, if you will wait a little longer you will be a free woman. I find a [illegible]

# DEWEY COMING TO THE RESCUE.

## Meeting of Lima Savings Bank and Trust Co. Held This Afternoon.

### Effort Will Be Made to Keep the Bank Out of Hands of a Receiver and to Restore Confidence of the Public.

The doors of the Lima Savings Bank and Trust Co., which were "closed temporarily" yesterday morning have not yet been re-opened and until the result of a meeting of the board of directors of the institution, held this afternoon is known, it will be difficult to foretell the outcome of the chaotic state into which the affairs of the institution have been placed. If the bank is forced to the wall in the condition it is now believed to be in there is a grave question as to whether or not the institution will be able to adjust its assets so as to meet the claims of its depositors and creditors, dollar for dollar. Local men who are interested in the affairs of the bank, are hopeful, however, that the affairs may be adjusted in some manner that will restore the confidence of the public and make good every dollar the institution is liable for.

**Mr. Dewey Is Here.**

J. N. Dewey, a prominent capitalist of Toledo, who is connected with two or three banking institutions in that city, and who is the father-in-law of President Leighton of the local institution, arrived in the city this afternoon to meet with the directors of the Lima Savings Bank and Trust Co., and the fact that he left his bed, where he has been suffering a serious illness for several days, is evidence which substantiates the statement of those connected with the bank that he is willing and anxious to do all in his power to set aright the tangled affairs of his son-in-law's bank. Mr. Dewey is said to be quite wealthy and is said to have promptly met President Leighton's request for assistance yesterday, but the request was made too late to prevent the action of depositor Robert H. Downing, which brought in common pleas court yesterday, precipitated matters and forced the officers of the bank to close the doors of the establishment.

**To Restore Confidence.**

The statement was made to the Times-Democrat today by Attorney B. F. Welty who represents some of the local interests in the institution, that it was the hope of local stockholders and directors that the institution might be made sufficiently seaworthy to tide over the storm and that parties could be placed in charge of the business of the bank who would be able to fully restore the confidence of the creditors before the doors of the place are re-opened.

When asked if the doors of the bank would be re-opened next Monday morning, Mr. Welty replied that he could not, at that time, at least, give such assurance, but believed that matters could be adjusted in time to re-open the doors some time during the first of the week.

Mr. Welty declined to disclose the identity of the parties who are expected to take charge of the affairs of the bank and restore the confidence of the public in the institution but announced that the board of directors would issue a statement to the public after that body decided what course to pursue in the matter.

At 3:15 o'clock this afternoon, the directors were still in session and the only statement that the attorneys for the bank would give out at that hour was that they felt assured that none of the depositors would lose any of their money. They state that the whole difficulty was caused by the bank loaning too closely to the amount of money on hand

### GIVEN FREEDOM AFTER SERVING TWELVE YEARS.

Columbus, O., Oct. 29.—Governor Herrick today pardoned Lee Grainer, serving a life sentence from Montgomery county, for rape. Grainer was sentenced in 1897 and has served the equivalent of twelve years.

The prosecuting attorney, trial judge and board of pardons recommended the pardon, believing there is some doubt as to his guilt.

## ADDITIONAL SHORTAGE IN

### State Treasurers' Office, Aggregating About $131,000 Is Reported by Expert Accountant.

Topeka, Kas., Oct. 29.—Governor Bailey today gave out a long report from state accountant Barrett, showing additional shortages in the state treasurer's accounts, aggregating about $131,000 and covering school fund transactions, concerning Pratt, Cowley, Neosha, and other counties. Accountant Rowett draws no conclusions from his findings. He simply records the fact that certain blocks of bonds were purchased on certain dates by the school fund commissioner and that certain interest payments were made on these bonds which are now unaccounted for on the books of the state treasurer. Recently Accountant Rowett submitted a preliminary report showing an alleged shortage of $1,400 in bonds in the treasurer's office and following this State Treasurer T. T. Kelly filed his resignation in escrow, to become effective in the event that the charges against his office were proved.

## HIS BROTHER WAS HIS AID.

### Helped Him in Duplicate Key Scheme to Secure $50,000 of Boodle Funds.

Grand Rapids, Mich., Oct. 29.—Lant K. Salisbury, chief witness for the prosecution in the water deal cases today, at the bribery trial of ex-Mayor Perry, for the first time named the person who helped him in the duplicate key scheme in Chicago, by which he secured an alleged boodle fund of $50,000, deposited there and belonging to the Bartons, of Omaha. Salisbury testified that it was his brother, Walter Salisbury, of Hanover, Mich. The defense sought to show that during the Burns water deal trial Salisbury testified that he did not know where his accomplice, while in fact his brother has lived at Hanover for several years and was living there during the trial named.

### HAD BRAIN TROUBLE.

Delivan, Wis., Oct. 29.—James F. Latimer, vice president of the Latimer bank, has shot and killed himself in his band with a revolver. He was 71 years old and was considered to be worth about $400,000. He had been very ill for some time with brain trouble.

# LAST

## Day For Voters to Register.

## Get Into Line

### Before 9 O'clock This Evening

### If You Desire a Vote at the Election One Week From Tuesday.

### Five Thousand and Thirty-three Men and Three Hundred and Sixty-one Women Were Registered Last Night.

When the eighteen places of registration in the city were closed at 8 o'clock last night, 5,033 men and 361 women of the city had registered, thus signifying their intention to vote at the coming November election. It was the third day of registration and considering the fact that this is the first time that the voters of Lima have been required to register, the representation of the electors of the city already registered is reasonably heavy.

The registrations of yesterday and the totals of the three days of registration are as follows:

| Precincet. | M. | W. | Totals. M. | Totals. W. |
|---|---|---|---|---|
| **First Ward.** | | | | |
| A | 44 | 13 | 179 | 14 |
| B | 24 | 1 | 187 | 6 |
| C | 79 | 9 | 350 | 0 |
| D | 57 | 14 | 312 | 33 |
| **Second Ward.** | | | | |
| A | 89 | 2 | 265 | 6 |
| B | 58 | 4 | 244 | 10 |
| C | 70 | 12 | 373 | 24 |
| D | 69 | 24 | 352 | 46 |
| E | 48 | 95 | 205 | 15 |
| **Third Ward.** | | | | |
| A | 109 | 16 | 301 | 9 |
| B | 78 | 37 | 345 | 51 |
| C | 84 | 37 | 348 | 48 |
| D | 74 | 15 | 276 | 16 |
| **Fourth Ward.** | | | | |
| A | 68 | 3 | 260 | 5 |
| B | 67 | 17 | 310 | 34 |
| C | 104 | 15 | 414 | 29 |
| D | 69 | 9 | 238 | 11 |
| E | 69 | 8 | 275 | 13 |
| Totals | 1251 | 245 | 5033 | 361 |

Grand total of men and women registered up to last night, 5394.

Today is the last day of registration and if you have not yet registered and want to vote on election day, one week from next Tuesday, don't fail to register before the final closing of the places of registration at 9 o'clock this evening. The hours for registering were from 8 a. m. to 2 p. m., today and will be from 4 o'clock to 9 o'clock this evening. This is the last opportunity. Be sure and register or you cannot vote.

## DEVASTATING FOREST FIRES.

### Hundreds of Men Trying to Stop Flames in the Blue Ridge Mountains.

Belvidere, N. J., Oct. 29.—A big fire is raging for a distance of twenty miles eastward, affecting a very large portion of the Blue Ridge mountains. The blaze started on Wednesday and has been fanned by the strong winds until at some points it is a raging furnace. Everything is as dry as tinder and the flames run through the dry grasses and devour the leaves as though they had been soaked in oil. Teh small game may seen flying from the burning districts and much of it will be destroyed. The fire wardens have several hundred men at work trying to stay the progress of the flames but their efforts are almost futile. Fires have been started in an opposite direction and it is hoped that in this way it will be overcome. A great deal of fine timber has been destroyed and the volume of smoke affects the whole valley. Over 10,000 acres have thus far been devastated.

### BETTER RECORD THAN THE RAILROADS MADE.

Gloucester, Mass. Oct. 29.—The statement of the year's loss of life and property in connection with the fisheries of this port shows that twenty-lives have been lost and ten vessels wrecked since November 1, 1903. This is fewer than have been lost from Glousters vessels in many years. The financial loss is $130,000 and is greater than in any but three previous year since 1830. Of the men lost, all but three were single.

CASTORIA
For Infants and Children.
The Kind You Have Always Bought
Bears the Signature of Chas. H. Fletcher.

Lichtenstader Bros. Lichtenstader Bros. Lichtenstader Bros.

"The Store for Good Clothes."

Lichtenstader Bros., Northwest Corner Square.

There is a custom look to our Ready-to-Wear Clothing that is attained by no other Lima store. This accounts for their popularity among men and young men, who have formerly been in the habit of having their clothing custom made.

See Our Overcoats at $6.00 to $18.00

See Our Business and Dress Suits $6 to $18

Being the Pioneer Clothiers who have weathered the gale of public opinions and whose business has been always growing with an increasing volume of trade, it devolves upon us to invite you to enter the inner circles and see those lines on which knowledge and experience have placed the seal of public approval and popularity.

Lichtenstader Bros. Lichtenstader Bros. Lichtenstader Bros.

# BIG

## Brick Plant to be Erected

## By Bour Bros.

### Metcalf St. Yards Will Be Abandoned

### And $20,000 Expended in Constructing a Yard On the Cairo Road.

### South Side is Enjoying a Building Boom and Nearly 100 Homes Are Now in Course of Construction.

Bour Bros., who purchased the Gottfried brick yard about two years ago, have under way plans for an immense big plant to be located about a mile from the city on the Cairo road, which is an extension of West street. It is their intention to abandon the Metcalf street yards, and construct the new plant to be operated winter and summer. They will manufacture a fine quality of hard brick and expect to spend about $20,000 in their preparations.

L. C. Binkley has under way a fine residence property on west Elm street, located in the hollow which will start a section of the street that might have long remained unoccupied. The house will be of eight rooms and strictly modern in all its details, being surmounted by a tile roof.

The Lima Locomotive & Machine Company has some big improvements to be made on its grounds, and has bids in the hands of lumber men for the furnishing of material to be used in constructing new additions. Considerable work will be turned out by the East Iron company to carry out the needs of the big south side industry.

There is a big building boom on the South Side, and scores of new homes are in course of erection on the numerous avenues south of Second street. In the Holmes addition, two new streets have been opened and twenty-five homes are going up. Mr. Dunn, of the South Side Lumber company, is erecting twelve more, and Cornelius McCullough is building two on Forest avenue. It is conservatively estimated that between fifty and sixty other homes, some modest and some pretentious dwellings, are being aided in their construction through building and loan companies, and the total number is at the present time very close to 100.

**How to Cure Corns and Bunions.**

First soak the corn or bunion in warm water to soften it; then pare it down as closely as possible without drawing blood and apply Chamberlain's Pain Balm twice daily, rubbing vigorously for five minutes at each application. A corn plaster should be worn a few days to protect it from the shoe. As a general liniment this excellent, healing, soothing and penetrating Pain Balm is unequalled. For sale by all druggists.

## SOCIETY.

Miss Lenore Detwiler entertained the Bachelor Girls on Monday afternoon at her home on west Sring street. Miss Bonnie Miesse received the prize, a pretty hat pin. Miss Teresa Calahan, Miss Florence Robinson, Miss Helen Mackenzie and Mrs. Roy Banta were guests. New members taken in were Mrs. W. W. Leighton, Mrs. Harry Robinson, Mrs. Roy Banta, Mrs. B. F. Welty, Miss Teresa Calahan and Miss Elsie Cover. The club in the future will be known as the Friday Afternoon Whist and will be entertained next week by Miss Belle Folsom.

The Listzainers meeting has been postponed until one week from Monday.

A pleasant surprise was given yesterday afternoon and evening by the neighbors and friends of Mr. and Mrs. A. H. Deck on the return home of Mr. Deck from Russellville, Ky.

A bounteous supper was served after which a pleasant evening was spent playing pit and flinch.

Those present were: Mr and Mrs. A. Cupp and son, Dayton, Mr. and Mrs. M. E. Lhatom and sons, Russell and Ralph, Mr. and Mrs. C. E. Orchard and son, Arthur, Mr. and Mrs. L. Holtzfoster, Mr. and Mrs. John Zimmerman and children, Mary, Freda, Eddie and Fritz, Mrs. Sprague and daughters, Miss Sarah, Frances and son Joseph. Mrs. T. S. Fite and daughters, Erma, and Jennie, Mrs. J. T. Myer, Mrs. N. E. Settlemire and children, Helen and Elsworth, Mrs. Anna Pogue and daughter Mildred, Miss Emma Zimmerman, Walter Deck and Addie Deck.

Mrs. Turner West and Mrs. J. M. Hizbe will entertain the Wimodaughsis circle next Thursday afternoon, at the home of Mrs. Clizbe, on north Collett street.

# TRACK NOTES.

A dispatch from Napoleon has the following to say concerning Jacob Vanpelt who has been employed at the coal docks of the Detroit Southern railroad at that place:

Carl Diemer is lying at the point of death in the home of his father, Thomas Diemer, a live stock dealer in this place, and Jacob Vanpelt is in jail, awaiting the result of injuries inflicted upon Diemer by him.

About three months ago Vanpelt and his wife parted, she going to live with her brother, Lee Rose, in this city. Last evening Diemer called at the Rose home to spend a social evening with Rose and wife and Mrs. Vanpelt, when about 9 o'clock Vanpelt made his appearance and at once proceeded to create a rough house, assaulting Diemer, breaking his nose and three ribs and beating him until he was unconscious.

The frantic cries of Mrs. Vanpelt, who ran into the streets, attracted the attention of some passersby, who went to his assistance. Tonight it is thought Diemer would hardly live until morning.

### SHAWNEE.

The Shawnee Debating Society will be called to order on Nov. 4, at the Raymond school. Take out your duty perfect the organization of the society. [illegible]

A Perfect Line of Perfect Pianos.

We have the reputation of carrying the best line of high-grade pianos in Northwestern Ohio. This line includes the famous **CHURCH PIANO** that is creating a great sensation in musical circles.

We have a number of fine second-hand Upright Pianos,

$125 to $175,

All in fine condition and fully warranted. The instruments are just the pianos for beginners and are much better than cheap new ones.

25 Organs $15 to $35; five and six octave, Oak and Walnut case. See them.

3 fine Organs, beautiful large cases with mirror, $35 each. These organs are easily worth $100.

Pianos rented on very easy terms and rent applies on the purchase price.

B. S. Porter & Son,

141 S. Main St., Lima, O.

BELL 'PHONE 216.
HOME 'PHONE 196.

FAUROT OPERA HOUSE

Tuesday Nov. 1st.

America's Foremost Young Tragedian,

Mr. Harrison J. Wolfe,

Presenting an Elaborate Scenic Production of Shakspear's Master Play,

"HAMLET"

Accurate, Historic and Complete. A Stage Encyclopedia.

Supported by

MISS AUGUSTA TROO

And a Talented and Superior Company.

[illegible]

Most Men's Clothing

Is made in lots of thousands and every suit is like every other suit. Each size has to fit all men of the same chest measure—no matter how much they differ in waist or body—length or shoulder breath—or idea of style. You young chaps, don't buy it and won't try it. You are different—your ideas are—your figures, too.

"College Brand" Clothes Are made just for youthful dressers.

They're hand cut and hand tailored. The clothes are pert, dashing—strong in pattern contrast. Shoulders to the coat like a university oarsman's—long graceful collars that cling to the neck like elastic. The pants bag out in the peggest sort of way. The only way you can tell them from high grade merchant tailored clothes is by the price tickets which blush with modesty.

H. A. ALBRECHT,

The American Clothier,

"MEET ME AT THE LIMA HOUSE CORNER."

# MR. FLOETER IS NOTIFIED

## And Rumors of a "Resignation" Can Be Cast Overboard.

### His Promotion and the Changes to Be Made Leave Very Little For Lima as a Division Point. Force to Follow.

The exclusive announcement made by the Times-Democrat that Division Superintendent Gordon, of the C., H. & D., would succeed General Superintendent Turner and that Division Superintendent Floeter, of this city, would be appointed to take Mr. Gordon's place at Dayton is officially confirmed by the Cincinnati Enquirer this morning, following the assertion of yesterday that Mr Floeter would resign his connection with the road

A representative of the Times called on Mr. Floeter at his office this morning and learned from him that notice of his appointment had been received. The change is expected to be in effect November 1, but is in fact now being brought about in an adjustment of the preliminaries. While it is fine to offer Mr Floeter the warmest of congratulations, it is to be regretted that Lima is to lose considerable through the change. It was learned in the interview with Mr Floeter this morning that he will take with him his chief clerk, Mr Ruple and his timekeeper Mr Upp. Later, when the wires are so adjusted as to make it practicable, the entire force of train dispatchers will leave Lima and take up their headquarters at Dayton

"That will leave very little of a working force at this point" was the suggestion made by the reporter

"Yes, the situation so demands it," was Mr Floeter's reply. A trainmaster will be appointed and it will only require the services of such an official with the assistance of a chief clerk and a day and night operator

"Has the trainmaster been named?"

"Not yet, but will within a few days."

"Mr. Reel's name has been used in that connection. Will he likely be appointed?"

"Mr Reel is in line for the position but he has personal reasons for not desiring to accept the office, and I can assure you that he will not be the man."

Mr Floeter stated that he would continue his residence in Lima at least until the first of the year, although the greater part of his time will be spent away. He expressed a warm feeling for the city and its people and stated that his residence here had been very pleasant. In fact, he did not hesitate to say that he had been better satisfied in Lima than any place he had lived since leaving Los Angeles, and is sincere in his regret that the change in positions compels him to give up his present home.

#### THIS HELPS SOME.

**Full Train Crew to Be Sent to Lima From Fort Wayne.**

Freight Agent Crooks has done a good thing for Lima in accomplishing what he has been trying to get for two years. Increased business on the Pennsylvania at this point has made it necessary to better the facilities and Mr Crooks received word yesterday from headquarters at Fort Wayne that a night yard crew of five men, including conductor, engineer, fireman and two brakemen would be sent here today as a permanent fixture. The crew will be in charge of Conductor A. J Sloan.

# ARBITRARY RULES MAY CAUSE TROUBLE.

## President of Oberlin College Announces That Unless Upper Classmen Withdraw Them He Will Resign His Position.

Oberlin, O., Oct 29.—What may prove to be a serious matter has developed at Oberlin college over some rule made by the upper classes to govern the freshmen The seniors and juniors have adopted the following rules to which the faculty most seriously object

President King has announced that unless these rules are withdrawn he will present his resignation as president of the college It is said the upper classmen are just as firm that the rules shall be respected The following are the rules

No freshman is allowed to sit on any bench or window ledge or stand on the hearth in Peters Hall; no freshman is allowed to buy a first choice at any college sale; no freshman is allowed to wear a class cap before Christmas no freshman shall pass a member of the faculty without removing his cap, no freshman is allowed to smoke a pipe on the campus; no freshman is alowed to sit on the steps of Spear library, no freshman is allowed to start the college yells or songs

The rules also require that the sophomores shall enforce the rules.

# HARRY DAUGHERTY AS PEACE MAKER.

## Moves Away From Fayette County To Get Free From Republican Factional Strife Which He Says Exists There.

Columbus O Oct 29—Harry M. Daugherty, long prominent in state republican politics, registered here today and will hereafter vote in Columbus instead of Fayette county, where he has always voted in the past. By this step Daugherty hopes to allay the factional strife in his own county where an opposing element has persistently fought him for years. Daugherty says of this step

"As most people know who are conversant with state politics, there has been for years, constant opposition to the republican ticket in Fayette county, which was based largely upon the fact that I have always retained my residence in that county and have persisted in going there to every election and voting the republican ticket.

"Immediately after the last republican state convention in which the contesting delegation from that county was refused recognition by the unanimous vote of the committee on credentials and the delegation of which I was a member was seated, and which action of the committee was ratified by the convention and afterwards by the state central committee, I formed the resolution to change my legal residence from Fayette county to Columbus and so advised some of my friends"

# BOAT PLANT DESTROYED.

**Burning Faggots Set Fire to Steamer and Several Persons Were Almost Suffocated.**

Pittsburg, Oct 29.—The boat plant of the Pittsburg Co., at Crown station, near here was destroyed by fire early today, entailing a loss of about [illegible]. While the fire was raging, burning faggots set fire to the steamer [illegible] and almost suffocated several persons on board, including an unknown woman and her two children The mother and her little ones were rescued from the craft by three men who placed them in a yawl. The fire on the boat was controlled before much damage had been done. The plant was devoted to the construction of barges and repairing of steamboats.

#### PHILATELISTS

If you want a valuable collection of postage stamps, consisting more than 2,000 varieties and 25,000 specimens, apply to Peter Sandved, 122 south Elizabeth street, Lima 1t


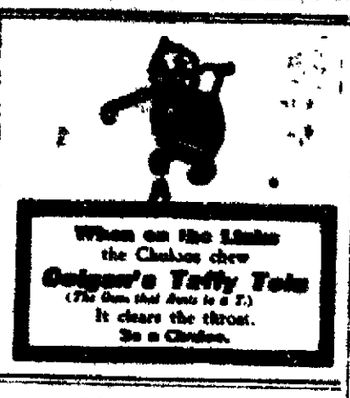



# MARRIAGE

## Of Rev. C. M. Rupe and Mrs. Jennie L. Ballenger.

The Indianapolis News says.

Mrs. Jennie L. Ballenger, of this city and the Rev. Clarence M. Rupe, of Lima, O, were married this morning at 11:30 at the home of the former's son, Walter S. Ballenger, North Pennsylvania street. The ceremony was performed by the Rev. H. W. Kellogg, pastor of the Central avenue Church. William Bunch played the wedding music Immediately following the ceremony there was a breakfast for thirty relatives and friends. The table was decorated in yellow and white chrysanthemums, and the light was yellow tapers. Among the out of town guests were John L. Rupe, Judson Rupe, the brothers, and Mrs. Ford, the sister of Mr Rupe, Miss Margery Ford and Miss Louise Ford, all of Richmond. This afternoon Mr. and Mrs. Walter S. Ballenger received informally for the Rev. and Mrs. Rupe, and were assisted by the members of Mrs. Ballenger's Bible class in the Sunday school of the Central Avenue Church, Mrs. Holland, Mrs. Edward Bassett, Mrs. E. D. Clarke, Miss Irene Blackledge, Mrs. W. A. Wildback, Mrs. H. T. Conde and Mrs Donaker, of Columbus. The members of the class presented Mrs. Ballenger a cut glass berry bowl and a silver spoon. Mr. and Mrs. Rupe will leave tomorrow for their home in Lima, O.

Rev. and Mrs. Rupe will make their residence at 701 Atlantic avenue, and will be at home to their friends after November 15.

#### PERSONAL MENTION.

Mr. Peter Feiser, of York, Pa., is visiting his son, W. J Feiser, of west Circular street

J. M. Boose is home from his trip to St Louis.

Rev. E E Young and family have been enjoying the pleasures of the St. Louis fair for the past week.

William Owen, of Chicago, was in the city yesterday, shaking hands with his many friends It was his first visit to Lima in fifteen years

The many friends of Mr and Mrs. C. S Brisco will be sorry to learn that they left Lima at noon today, to make their future home in Buffalo.

Mrs Earl Severcool, of Toledo, left this morning for a visit with Fostoria and Cleveland friends, after a short visit with her sister, Miss Norah Turner.

The Misses Nellie Tucker, Ollie Sawmiller and Georgia Edwards, of east Wayne street, leave tomorrow for the St. Louis exposition

Mr. and Mrs. D. M Fisher left for Cincinnati today

Mrs John Keith, of Spencerville, is the guest of her son John Keith, of east Market street. The good old lady is in her 83 year

#### NOTICE TO POCAHONTAS.

There will be a meeting Monday evening, Oct. 31st in Tolan hall at 7 30 sharp. Let every member be present as there will be initiation of members. By order of the

POCAHONTAS.

# REJECT HER CONCEPTION.

**Calve Greeted With Splendid Houses While Touring Through Emperor William's Provinces.**

Berlin, Oct. 29—Mme. Calve is touring Germany for the first time She sang in "Carmen," yesterday, to a sold-out house and had many recalls, but it was remarked that the majority of the audience did not participate in the enthusiasm. The critics praise her singing and acting unstintedly, but reject Mme. Calve's conception of Carmen, in making her a fine lady in Paris salons, instead of a simple cigarette girl.

#### NOTICE TO BIBLE STUDENTS.

The Millenial dawn readers will meet for bible study at Donze hall at 219 south Main street, Sunday, Oct. 30th, at 2:30 p m. Come and bring your bibles and dawns, and enjoy this service.

#### PENNY PICTURES.

25 for 25c, for two weeks only at the Penny Photo Gallery 124½ east Market street

# WORD

## Of Warning Given In Time

# By the Police

## Who Will Be Awake on Hallow'een.

### Efforts to Be Made to Prevent Ruthless Destruction of Property.

**Preliminary Pranks Last Night Were Gentle Reminders That a General Outbreak Is to Follow.**

There was a preliminary skirmish by small bands of peace disturbers in various parts of the city last night, in preparation for the general assault to be made Monday evening, when that ill-begotten saint's day, Hallow'een will be generally celebrated. One evening no longer suffices to appease the appetite of the vicious small boy in carrying out his pranks He now starts in with bell night, follows it up with gate night, and combines both with other suggestions of mischief and destruction when the grand climax comes. It can no longer be recognized as a night of innocent amusement, when the grinning pumpkin face peered in at the windows, and silently shifted from house to house where a gleam of light from within invited his intrusive features The fun of "ye olden times" has grown too tame for the modern boy, and he will stop at nothing so long as he sees an opportunity to leave his mark of defacement.

So serious have these annual disturbances grown to be, that early precautions are taken by police courts to prevent indiscriminate destruction of property, and warning is given parents to keep their boys within the limit of endurance It is all right to take part in mirthful sports, but it is the bold, bad boy who generally leads, and he has little trouble in gathering a following around him willing to carry out his suggestions Last year, scores of complaints were made at police headquarters and the damage, in a number of instances, was considerable that there is likely to be a repetition now that the opportunity has arrived again, was made plain enough last night when the youthful marauders began the preliminary assault

Chief of police Mills has decided to take a hand in the game this year, and there will be some silent scout duty in various parts of the city that may end in breaking up a vicious practice. But Lima is a large town and it might be well to put the front gate in the attic for a few days and chain the house to the foundation, if its strong enough to hold.

# HONORS

## Conferred Upon Lima Ladies' at Springfield.

At the state meeting of the Woman's Veteran Relief Union, held in Springfield, O, this week, the following officers were elected

President, Mrs Mattie T. Gleason, of Defiance; Senior Vice President, Eliza Myers of Lima; Junior Vice President, Mrs. Sophia Miller, of Springfield. Chaplain, Mrs. Elinora Brown, of Lima; Conductress, Mrs. Sarah Edwards, of Lima; Treasurer, Clara Mollenent, of Defiance; Assistant Condustress, Hester Robinson, of Defiance; Outside Guard, Louis Emmick, of Springfield; Inside Guard, Mrs. Mary Moore of Springfield; Flag Bearers, Mrs Cochran, of Springfield, and Mrs. Amelia Coons, of Lima.

# PROMOTION

## Came Today to Another Buckeye Official.

Following close upon the advancement of Mr. Martin Moran from superintendent of south Lima division of the Buckeye Pipe Line Co., to the position of second assistant general superintendent, comes the announcement of the appointment of Mr. Joseph A. Dutton to the superintendency of the south Lima division.

The official bulletin reads.

Oct. 29, 1904.

All employees, south Lima division:

J. A. Dutton has been appointed superintendent to take effect at once. His headquarters will be at Lima, O.

D. J. O'DAY."

Mr Dutton has held the position of fuel agent since Mr. J. W. McMahon was moved to Toledo

Dr. Dude's Little Liver Pills cure liver ills. H. F. Vortkamp, Druggist.


Suits. Coats. Skirts.

DRY BLUEM GOODS

**FALL FASHIONS**

**Were Never Shown In Any More of a Variety Than Now.**

*With the advent of snappy weather entered the demand for our Ready-to-Wear Garments and we have known no cessation; we are busy, and busy days mean fresh arrivals of new goods, new styles; many special things to show in Suits, Coats, Skirts, Waists in silk and wool.*

Velvet Suits with blouse front and ripple skirts to 22 in. single breasted coats, dress skirt of round length, has 9 gores, colors are blue and brown,

**Price $16.50.**

Velvet Suits with 22 in. length single breasted jacket, military collor, plaited sleeves with cuff, body and sleeves are satin lined, 9 gore plaited skirt with deep kilt,

**Price $22.50.**

Mannish Cloth Suit of elegant material, has half tight coat 30 in. long, plain coat sleeve, vest effect, taffeta lined body and sleeves, 9 gore skirt with lapped seams and deep kilt,

**Price $25.00.**

Juvenile Coats for Misses' wear; navy blue melton cloth, plain full back, coat sleeve with embroidered device, double breasted coat lined with heavy red twilled flannel, a 30 inch length garment in colors blue and brown,

**Price $7.50.**

Juvenile Coats in colors blue and brown, extra weight cheviots, 26 inches long, plaited back with belt and buckle, double breasted, roll collar, full sleeve with cuff and embroidered device,

**Price $9.00.**

A Misses' Jacket 26 inches long, has plaited back with belt and buckles, coat collar velvet trimmed, wide plait over shoulder seam to full plaited sleeve with embroidered device and cuffs, is a fly front, jacket lined with heavy twilled flannel, sizes 12, 14, 16,

**Price $12.50.**

Waterproof Walking Skirts of dark grounds in several shades, has 7 gores, is strapped on front seams, is kilted and neatly strapped at bottom,

**Price $6.75.**

Walking Skirts of mannish cloths, has 9 gores, deep kilt, habit back effect, exceptional value,

**Price $7.50.**

DRY BLUEM GOODS

**Dry Goods, Dress Goods.**

**G. E. BLUEM.**

**221-223 North Main Street.**



MEN'S **SHOES** LADIES'

There is a satisfied satisfaction in buying shoes at the Columbia. Every man, woman and child knows that. Why? 1st, our shoes are selected with experienced care as to quality, good taste and style. 2nd, it is a pleasure to wear a good comfortable fitting shoe --as our shoes are all made over good comfortable lasts. 3rd, we guarantee you a saving on every pair bought of us.

**Banister Bench Made Shoes**

For Men, we carry them in all leathers and toe shapes,

**$5.00 and $6.00.**

**Baker Bowan's Celebrated Make**

For Ladies', a swell dress up ladies' shoe. Shoes that have style and character to them. Made with hand sewed flexible soles, and have the same style and comfort in them that you find in high priced makes. They come in all leathers and toe shapes, **$3.50.**

**Our Just Wright Shoes for Men**

Cannot be equalled as to the quality, style and workmanship. Come in all leathers and toe shapes, **$3.50.**

Our $2, $2.50 and $3 are wonders. Come in and take a look at them.

**The Columbia Shoe Co.,**

**Sellers of Good Shoes.**

212 North Main Street, Black Block, LIMA, OHIO.

12 PAGES

# THE LIMA TIMES-DEMOCRAT.

12 PAGES

CABLE AND TELEGRAPH REPORT OF THE ASSOCIATED PRESS, RECEIVED OVER LEASED WIRE.

VOLUME TWENTY-ONE NUMBER 15. LIMA, OHIO, SATURDAY, OCTOBER 29, 1904. PRICE THREE CENTS.

## SOCIETY and the CLUBS.

**CLUB CALENDAR.**

**onday, October 31:—**
otus . . . . Mrs. L S Galvin
butus . Miss Cora Holland
nomathean Miss Etta Boysell
autauqua. . Miss Anna Klein
entieth Century . Mrs Cameron
onian ... . Mrs Fraunfelter
und Table . .Mrs Louis Fall
rosis Mrs R L Robinson
alanto Miss Effa Sherrick
r View . Mrs Jones

**esday, November 1st:—**
ld Lang Syne Mrs Ira Shaffer
nde . .Miss Minnie Herold
sday Afternoon Mrs Detwiler

**dnesday, November 2nd:—**
awatha Mrs G I Wallace

**ursday, November 3rd:—**
opho . Mrs S S Wheeler
modaughsis Mrs Clizbe

**day, November 4th:—**
day Afternoon Whist—Miss Folson

Mrs George Mehaffey's musical on sday afternoon was a most de tful affair, the adaptability of the haffey home for an affair of this

on Wednesday Great preparations are being made for the Christmas sale which they expect to make even better than the previous ones

Mrs C D Crites has returned from a visit in Chicago

Mrs Tell Agerter entertained the Monday Night Club this week Mrs Heman won the prize a pretty water color The guests were Mrs May Sullivan Mrs David Agerter Miss Sartor Misses Zoa and Ara Agerter, of Upper Sandusky

Miss Gladys Butler will entertain a number of her young friends this evening

The many friends of the family of Mr and Mrs F S Gilbert were sorry to have them leave Lima on Thursday when they returned to Cleveland to reside

On Thursday afternoon, Mrs Carson Dalzell entertained fifty guests at six hand euchre In the contest Mrs C Linneman held the highest score and received a beautiful hand decorated glove box and the second

IN MANCHURIA
The Army Follows as Winter—You must join us soon

hown here is a smart street and carriage gown of checked brown trimmed with lapels, vest and cuffs of white heavy linen and large pearl buttons White lace ruffles finish the collar and a brown velvet ed belt closes with a brown metal buckle

adding greatly to the pleasure of uests Large bunches of yellow anthemums added their charm ring the program each number ich was delightful ices and cakes served by Mrs Lamison Mrs Mrs Finch Miss Madge Vail Miss Carolyn Truesdale

**Program.**

tella Raff
s Lamison, Miss Truesdale
Lips Have Said You Love Me Hawley
Mrs Baxter
e and Polonaise Vieuxtemps
Miss Watson
Jack Comes Late
Mrs. Banta.
Honour and Arms. Samson
Mr Lull
ce Jean Becker
Miss Watson
Tennyson
Mrs Banta
ove Me If I Live" A Foote
Dream J C Bartlett
Mr Loh

umber of friends surprised Mrs Roby, on Wednesday evening, ling her that another year had around since her last birthday and a delicious lunch made the a pleasant one for all

Young Ladies' Aid Society of sabyterian church, held a profit- ening with Miss Lena Pangle, ce a shirt waist set was won by Mrs F F Cuthbert The appetizing lunch which followed was served by Mrs E M Gooding Mrs W B Van Note Mrs F F Cuthbert Misses Nellie and Cora Holland Elsie Cover and Nannie Francis

Misses Mary Gray and Teresa Callahan were in Cincinnati Thursday attending the production of Mother Goose

The Evening Euchre with Misses Bertha Borges and Gertrude Wenzel hostesses was entertained at the home of Miss Borges on Monday evening Miss Lenore Detwiler was the fortunate winner of the prize

St Agatha Chapter of Christ Church will be entertained by Mrs Charles Hover, of west Market street on Tuesday afternoon

Mrs M J Sullivan is in the city visiting friends

Mrs Horace Mann was the honor guest at an elaborately appointed luncheon on Thursday at the home of Mrs W L Russell on west Market street The table was a vision done in pink and white Pink satin ribbons twined with smilax, were strung from the chandelier to the corners of the table, where they were fastened with large bows In the center of the table was a large basket of sweet peas and smilax Place cards containing the name were in each cover and the luncheon was served in the dining room which were decorated with roses were written Mrs C S Baxter Mrs Don V Baxter Mr Harold Stanbrough Miss Grace McBride Mr George Smith and Mr P M Moore Mr Harry Sullivan Mrs Fred Welch Mrs Horace Mann and Mrs W L Russell An elaborate menu of six courses was served at eight o'clock

Mrs T H Jones is the guest of her son Joseph P Jones in Montpelier Ind

Mrs Charles Collins entertained the West End Euchre and a large number of guests yesterday afternoon in her new home in the Collins Flats

Mrs George Hoover is visiting in Dayton this week

Today Mr Harold Cattell entertained at Mr and Mrs Asa Cattell's six years old, and a number of her little friends were invited to enjoy the hours from two to four with her The Hallowe'en spirit too was not forgotten, and all was merry in the dining room, which was invaded by the gaping faces of numerous pumpkins and which made their appearance in a most mysterious manner The lunch was a delicious one and enjoyed by the following little ones Katherine Finch Margaret Mehaffey Elizabeth Doubler Esther Kincle Dorothy Colley Mary Parmenter Inez Robb Isabelle Crites Bertha Moore Clara Bell Grace McBride Gertrude Barth Abigail Sullivan Helen Lamerton Forest Wilson Mary Katherine Jones Josephine Garretson Virginia White Dorothy Conner and Ann Stanbery Hester Hawes Willis Kincle Louis Stakman Warr Carl Thomas who as the youngest guest was given a prize of fallow

John Williams and Dr and Mrs Harry W Pratt entertained at a birthday party in Columbia Grove on Thursday The party was given by Master Charles Zeis at the home of his father Mr and Mrs Charles Zeis on north Elida street in honor of his fifth birthday The birthday cake was a most attractive object to the lovers of the dainty and moved a generous share of the

Lima friends have received the following announcements

Dr James Wm Cunningham
Miss Margaret Gertrude Holthan
Married
Wednesday October 26th
Nineteen Hundred and Four
S S Peter and Paul's Cathedral
Detroit Michigan
At Home
After November 8th
774 Congress Street East
St Marys Chapter of Christ church will be entertained by Miss Katherine Hover on Wednesday

The Married Folks Social Club at a very enthusiastic meeting decided to resume their parties which were such enjoyable affairs last season An announcement of the first meeting will be sent out very soon The parties will be held in the Masonic Hall and club rooms

Mrs Ira Shaffer will be the hostess for the Auld Lang Syne Circle at the home of her parents Mr and Mrs William Beech of south West street on Tuesday evening November first

Mrs Joseph Jones of Vincennes Ind is the guest of her sister Mrs E B Stitch P

Mrs F W McCoy entertained with cards on Tuesday evening filling four tables for six hand euchre Mrs E K Foster won the ladies prize and Mr Charles Banta held the highest score among the gentlemen both receiving beeds The hostess served a two course lunch

The Sorosis will enjoy a Hallowe'en party at the home of Mrs H L Robinson on Monday evening

Some of the girls of the high school under the leadership of Miss Matilda McCoy have organized a basket ball team and are practicing at the auditorium Miss Cora Paker has been chosen manager and the others are Misses Edith Simpson Edith Finley Frances Metzger Viola White Anna Furnace Edith Witmer Lillian Wilbur Hazel Crosson Helen Pangle Yvonne Ebersole Treva Morris Marie Badeau Mary Phillips and Hazel Masky

The Arbutus will meet with Miss Cora Holland of north West street on Monday afternoon instead of with Mrs J E Sullivan

On Thursday afternoon Mrs Paul Agerter entertained the Spinet and a large number of guests who were Mrs R K Floeter Mrs R J Thomson Mrs Butler Mrs J D Jones, Mrs R C Eastman Mrs Hill, Miss Carolyn Agerter Mrs Abner Jones, Mrs K W Hughes Mrs G E Mehaffey Mrs Williamson Mrs Connelly Mrs Thos Morrison, Mrs R W Argue Mrs Conely Mrs Sinclair Mrs Fred Beam Mrs Coler Mrs W T Agerter Mrs J D Agerter Mrs B F Welty Mrs Drake Mrs Taylor, Mrs Rev Banta Mrs S B Floeter and Misses Ara and Zoa Agerter, of Upper Sandusky Miss Gertrude Jeaits won the first prize a dainty fan, and Mrs McCullough won the second prize a syrup pitcher

The following invitations were issued yesterday

Mrs Elmer Bond Mitchell
Miss Caroline Jones
and
Miss Mitchell
Will be at home
Wednesday afternoon November 2nd
From two until five
624 Market street, west

Miss Sarah Tigner leaves tomorrow to spend the winter with her sister, Mrs Perry Seaburn in New York

This chic little suspended frock is made of black and white shepherd's plaid wool cloth It is to be worn with dainty shirt waists of linen piqué or lawn and is appropriate for school wear

Mrs H M Moore is hostess for the Players this afternoon

The Atalantos will enjoy a Hallowe'en party at the home of Miss Effa Sherrick on Monday evening

Mr and Mrs George L Newson entertained a congenial party of sixteen friends with a roast pig dinner at the Country Club on Friday evening complimenting their house guest Miss Talmage, of Mt Gilead

Mrs Carson Dalzell will entertain at cards next Friday afternoon

Mrs Carpenter entertained the Monday night club and a number of guests at her home on north Pierce street, last evening In the contest at pedro Miss Frances Colvin won the guest prize and Mrs Paul Agerter the club prize both beautiful cut glass tumblers At the close of the game Mrs Carpenter served a most elaborate lunch The guests were Mesdames Catt, Phillips Eaton, Arter Seebers Hall Lawrence Townsend Collins, Fred Herold Fall, Dean Misses Zoa Agerter and Francis Colvin and Mrs Ed Townsend for whom the affair was arranged

The boys of the younger set arranged a masquerade ball at the Auditorium last evening, which was a most enjoyable affair Mrs Shannon at the piano, furnished the music

The Congregational Circle will meet with Mrs. Elizabeth Hughes, 894 west North street, Tuesday November 1st at 2 p m

The Bay View Club will meet with Mrs Dr Jones, west Spring street, at 2 o'clock Monday afternoon

Mrs Howard W Pears returned today from a ten days' visit with friends in North Baltimore

The Franklin Club will meet with Mrs C A Rumbaugh of north Jefferson street Wednesday afternoon November second

Mrs Will Gibson royally entertained the Jolly Dozen at a seven o'clock dinner in honor of her 42nd birthday The table was a bower of bright yellow chrysanthemums In behalf of the club the president presented Mrs Gibson with a hand painted chop plate At a late hour all departed for their homes wishing her many more pleasant birthdays

The Jolly Dozen will entertain their husbands with a Hallowe'en party at the home of Dr and Mrs Doty on Monday evening

**STATE OF SIEGE**

**Tangier, Morocco, Oct 29.—The British steamer Hercules from Larache, forty five miles southwest of Tangier, reports that Larache is in a state of siege. The Hercules was fired upon in the river and left without her cargo, bringing an appeal from the British vice consul for the protection of British interests.**

**I. O. R. M.**

**There will be a special meeting of the I O R M at Tolan hall, Sunday, 2 p. m. for team practice. Let all be on hand. By order of the SACHEM.**

# MIKADO MAN WANTS

## To Find Places for Japanese in Packing Plants.

## And His Inquiries So Arouse

### President Donnelly, of Butcher Workmen's Union That He Starts at Once to Prepare a Japanese Exclusion Resolution To Present to Congress.

Chicago, Oct 29—The invasion of the American industrial field by Japanese laborers is feared by President Michael Donnelly, of the Butcher Workmen's Union. To head off the Japanese, Donnelly will introduce a resolution at the convention of the American Federation of Labor in San Francisco next month calling for the enactment of legislation excluding them from the United States The matter was brought to Donnelly's attention by a call made on him by K. Okajiama, a Japanese who was seeking information regarding conditions in the packing plants Mr. Okajima showed letters of recommendation to the packers, recommending him as the proper person to furnish them with Japanese labor. He said that he had been told the employers in Chicago could give work to 500 or 600 men of his nationality Pursuing his inquiries Mr Okajima asked if Japanese would be admitted to the Butcher Workmen's Union. Donnelly showed him the constitution of the labor organization, which contains nothing operating against the foreigners

"I am sure, however," Donnelly said, "that the members of the union would not consent to receiving Japanese, and the members are greater than the constitution"

Donnelly then hastened to prepare his Japanese exclusion resolution

# CORONER SAYS ALL

## The Men Entombed In Mine By Explosion Are Dead.

## Explosion Was a Dust One.

### Twenty-one Men Are Known To Have Been in the Ground, All of Whom Were Slavs or Mexicans, Except Two Who Were Americans.

Trinidad, Colo, Oct 29—Coroner B B Sipe has begun an inquiry into the fatal explosion which occurred yesterday afternoon in Tercio mines No 3, owned by the Rocky Mountain Coal & Iron Company, an adjunct of the Colorado Fuel & Iron Company

"The report that sixty men were in the mine at the time of the explosion is untrue said Coroner Sipe after visiting the scene of the accident "I believe there are twenty one entombed in the mine and that all are dead"

"I think the explosion which caused the roof mine to cave in was a dust explosion

"The mine is well ventilated, without artificial devices No bodies were recovered last night The mine is burning and many of the bodies may be cremated, thus making it impossible to ascertain exactly the number in the mine"

There were only two Americans in the mine George Brandenburg and John Hatton The others were slavs and Mexicans

# The Yellow Holly

By FERGUS HUME.

Author of "The Mystery of a Hansom Cab," Etc.

Copyright, 1900, by G. W. Dillingham Company

(Continued.)

nally she was turned out of her poor lodgings and had expended her last sixpence on food. It was shortly after this that Brendon found her.

He acted the part of a good Samaritan. Giving her a sovereign, he sent her away, restored in a measure to her right mind. The next day he saw the proprietor of a music hall with whom he was acquainted and procured her an engagement.

Her success was immediate. She enacted her part with a reckless abandon and a wild frenzy which thrilled the house. For the moment Lola was not herself, but a wild Thelma queen raging in the orgies of the white god. All London came to see the frantic revels over which Lola presided, and night after night the little music hall was filled to overflowing. Lola made good use of her fame. She insisted that her salary should be raised, took modest lodgings in Bloomsbury and for a time saved her money as a provision against old age and poverty. On the stage she was a dancing demon, but at home no one could have been more modest. There was not a breath of scandal against her, in spite of Mrs. Ward's hint to Brendon.

This change in the formerly reckless woman was caused by love and gratitude to George. He had saved her from starvation, from death; he had procured her the engagement which had led to her success and present ease. She desired him to marry her and, figuratively speaking, cast herself and all she had at his feet. Brendon found this excessive gratitude rather trying. Even then he was in love with Dorothy, whom he had met twice or thrice, and he was not disposed to accept the wild passion which Lola so freely offered to him.

Lola could not understand his coldness. She was accustomed to see men at her feet and to spurn them. Now that she was willing to surrender her liberty and to give her love, it exasperated her to think that the one man she had chosen would have none of her. As yet she knew nothing of Brendon's love for Dorothy, but with the instinct of a jealous woman guessed that some such passion engrossed the mind of the man she desired to marry. Wearied of her persistency, Brendon slipped away, and for a few weeks Lola did not see him. Then she saw his name in the papers connected with the Amelia square tragedy and wrote to him. He accepted her invitation and came to supper, less because of her desire than because he wished to speak to her about Bawdsey. The name of Lola Velez on the lips of the red man had startled Brendon almost as much as the fact that Bawdsey appeared to be acquainted with him. George could not recall meeting the man, and as he was not yet sufficiently famous for his name to be on the lips of the public he wondered how it came about that Bawdsey knew of his existence. Anxious to know who the man was, he sent a note marked private to Miss Bull and received a reply stating that Sir Bawdsey was a new boarder, and, so far as she knew, a gentleman who lived on his income. There remained Lola to question, and to Lola George went a night or two after the rescue of the red man. George made up his mind, and a strong mind it was, that he would not leave Lola until he knew positively how her name came to be mentioned by Bawdsey.

Having just returned from the music hall, Lola wore a loose tea gown of scarlet trimmed with glittering jet. It was a bizarre garment, but the vivid color suited her dark face and southern looks. She was rather tall, very slender, and she moved with the dangerous grace of a pantheress. Her face was oval, sallow and thin, with ever changing expressions. She was never two minutes the same, but her prevailing mood was one of fierce intensity. The smoldering fire in her great black eyes blazed into passionate love as she swept forward to greet her visitor.

"My deliverer, my adored!" she cried in modestly good English and kissed his hand with burning lips.

George snatched it away. "Don't, Lola. You know I hate that sort of thing." And so saying he threw down his coat and hat on the sofa at the far end of the room.

"There, little friend," cried Lola, when he was seated comfortably by the fire and was puffing at a cigarette, "now we must talk. Why have you not been? Oh, you wicked young boy!"

"I have been engaged," replied George.

"Engaged!" she repeated, with a flash of her wonderful eyes. "That is words for I don't want to some."

George laughed, shook his head and changed the subject. "Have you ever been in San Remo, in Italy?" he asked.

"Ah, hah! Have I been anywhere? All Italy I know—all—all."

"You know it better than Spain. Yet you are Spanish."

"I am whatever you desire, my George. Yes, I am of Spain—of Cadiz, where my parents sold oil to their rails. They came to Italy, to Milan, and made money to live from wine. I was trained to the dance. They died, and I my friend—"

"[illegible] me all this before," interrupted [illegible] impatiently. "I see it [illegible]

"Did you play him much?" asked Brendon hastily.

"I paid him what I chose," retorted Lola, falling into the trap.

"Ah! Then it was a professional detective you engaged. You have been to one of those inquiry offices."

"That is my business," said Lola, who, seeing she had made a slip, became more obstinate than ever.

George shrugged his shoulders. He was not going to argue with her. Remembering that Bawdsey had mentioned her name, and that Bawdsey appeared to know all about himself, he began to put two and two together. Certainly he might be wrong, and Bawdsey might have nothing to do with the matter. Still it was worth while trying to startle Lola into a confession by the use of his name. His rescue of Bawdsey hinted that the long arm of coincidence might be at work.

"I should have thought that the red man was clever enough to—" began George.

She rose to her feet with such manifest alarm that George knew his guess was correct. "You talk foolish," said she.

George looked at her angry face serenely. "Did Bawdsey when he said you wished me harm?"

"What!" She flung up her hands, with blazing eyes. "Did he say I do wish you harm? Was it—that—that cow—pig?—"

"Don't call names, Lola, and don't distress yourself. It was Bawdsey."

Lola saw that she had gone too far. She tried to recover lost ground. "I do not know his names," she said sullenly, then burst out: "But I wish you no harm. Eh, will you believe that, my preserver?"

"I'll believe nothing if you will not tell me the truth," said Brendon, a little cruelly. "Come, Lola, admit that you paid Bawdsey to watch me."

"I did not pay—no, not one sou. He did it for love."

"Oh, indeed! So Bawdsey is in love with you?"

Lola threw back her head defiantly. "Yes, he is, and I care not one, two, three little trifles for him. Chup! He is old—he is red—he is one big fool, that I can twist and twist."

"And you apparently have done so. Well, then, Lola, did you get him from a private inquiry office?"

"No, I did not so. He loved me, and sent me flowers oh, many, many flowers—those roses." She pointed to a silver dish filled with roses. "He has flowers from a friend in San Remo."

Brendon sat up with an eager look in his eyes. So Bawdsey knew some one in San Remo. Brendon began to think that there was some meaning in all these things and plied Lola with questions. She was sulky at first and would not answer. But Brendon knew how to manage her, and before the conclusion of the conversation he got the whole truth out of her.

"So Bawdsey knows San Remo, and he is fifty or over fifty years of age. H'm! He knows all the history of the place, I suppose."

"I know not—nothing do I know."

"Ah, that's a pity! Bawdsey could tell you some nice tales." He fixed a keen glance on her. "About some yellow holly, for instance."

Lola winced, for the shot had gone home. But she still held to her declaration of ignorance. "I know nothings—absolutely."

"But apparently this man knows a great deal. He is in love with you and must have told you much. Did he inform you of a certain murder which took place at San Remo?"

"Ah, hah! Why should he? I knew of all already."

"You! How did you know?"

"My father and my mothers, they lived in San Remo when—oh, they did tell me all of that Englishman."

"Did they know who murdered him?" asked George, marveling at this unexpected discovery.

"No. No one know anythings."

"Was there no suspicion?"

"Not one suspicious. I know nothings," she repeated doggedly.

"It strikes me that you do. How did you and Bawdsey come to be talking of this matter?"

"We did not talk." Lola looked down at her foot as she told the lie and moved it restlessly.

George rose and took up his hat. Throwing his coat over his arm, he moved toward the door. "Good night, mademoiselle."

She sprang to her feet and flew after him. "No, no!" she cried in lively alarm. "You must not go, my dearest dear!"

"What is the use of my stopping when you will not show your gratitude toward me by telling the truth?"

"I will tell! I will tell! Sit down. The coat—you shall not go. I will say all. Ask what you will. Sit, my little cabbage—a wine in the glass—ah, yes—and a cigarette. Come, be good. Am I mademoiselle?"

"No," said George, smiling on her pleading face. "You are my friend Lola now that you are sensible."

"Ah, only friend!" she said sadly. "But I speak. Yes!"

George began at once to question her lest the yielding mood should pass away. "You made the acquaintance of Bawdsey at the hall?"

Lola nodded. "He loved me; he sent me flowers. I learn that he looks after people, and I made him watch you. I told him your name."

"Did he know my name?" asked Brendon quickly.

"He knew everything—oh, yes—all—all!"

Brendon was taken aback. "All—all what?" he asked, amazed.

"Why"—Lola twirled her fingers—"all what you would not tell to me, my dear. That your names is Vane and minor—"

"Derrington! Did Bawdsey mention Lord Derrington?"

"Yes. Oh, many times he speaks of minor. I speaks of San Remo. This—this Bawdsey ask me of the blue domino—of the holly—"

"Of the murder, in fact."

"It is quite so, my friend. Of the murder of your father."

"What!" George started from his seat. "Did he know that the man who was murdered at San Remo was my father?"

"Yes, and that it was difficult about the marriages."

"That also. He appears to know the whole story. And he mentioned Lord Derrington. That is how he comes to be acquainted with these facts. A spy—Derrington is employing him. And the man is boarding in Amelia square." George struck his hands together. "By Jove, it's a conspiracy, and I never knew anything!"

"I do not wish you to have the marriages right, George," said Lola, with a pout. "If you are as what you are, then you will marry me. She will not be madame."

"Did Bawdsey tell you the name of the lady?"

"No. But he will tell. But she is a well born vane, and I am of the gutter. But I love you—ah, yes, I love you!" She threw her arms round him. "Be still Brendons, and not minor, and I am yours."

"No, no!" George took her arms from his neck and spoke more soberly. "Lola, hold your tongue about what you have told me, and I'll see you again. If you speak, I see you no more."

"I will be silent," she said as Brendon put on his coat. "But you are cruel, wicked. You shall never be father, never!"

"My deliverer, my adored!"

## CHAPTER IX.

"AN invitation—an invitation to dinner. By Jove, I never thought I'd get that far. The Honorable Mrs. Ward too. Hurrah!"

Leonard Train made these remarks over a letter which had come by the morning post. It was a delicate perfumed friendly note, begging dear Mr. Train to come to dinner the next evening without ceremony. "I have just learned that your dear mother was at school with me," wrote Mrs. Ward in her most gushing style. "So you will see why I write informally."

To account for Train's exuberant joy, which seemed out of all proportion to its reason, it must be explained that, notwithstanding his money and what he regarded as his talents, he had never managed to enter the fashionable world. As he was as vain as a peacock and anxious to shine and be admired among people worth knowing, this was a great grief to him. George took him to several houses, but Leonard did not seem to be a success, for after one visit he was never asked again, although he left cards assiduously. The desire of his life was to be fashionable; hence his delight at the letter.

"Of course I'll go," soliloquized Leonard when callers came. "I wonder if George will be there. He likes that Ward girl, so he might. Mrs. Ward does not approve of the match, so he might not. I wonder if there is a regular engagement. If not I might have a shot myself. The Honorable Mrs. Train—no, that would be the mother."

It will be seen that Leonard was not very faithful to his absent friend, but the fact is that Train was less devoted to Brendon than he had been. The episode of Amelia square made him fight rather shy of George. The story of the marriage was shady, and in some way Leonard couldn't exactly explain how—seemed to be connected with the murder of Mrs. Jersey. Moreover, Leonard knew something which he had not mentioned to Brendon and would not have mentioned for the fashionable world. However, he had said nothing about George's history and so far had kept faith. But Brendon saw that Leonard was no longer so pleased to see him as formerly. He therefore avoided the fat young man, and Leonard did not seem to mind the avoidance.

Leonard never intended to speak, being weak, but honorable in his own foolish way. But when Mrs. Ward's invitation came he walked blindfolded into a trap set by that clever little woman. She asked Train to dinner, not because she had known his mother—although that was true enough—but for the simple reason that she wished to hear what he knew about the Amelia square tragedy. Mrs. Ward had read the [illegible] Train, being a weak idiot in the hands of a pretty woman like herself, would tell her mate. Mrs. Ward wished to find some scandal concerning George, that she might induce Dorothy to break the engagement. She would have utilized her talks about Lola and Brendon, but she was not sure of her ground in this particular direction and, moreover, having seen the Spanish dancer, feared lest so passionate a woman should make an open scandal. It was the aim of Mrs. Ward's life to do wrong things and to avoid troubles arising from them. Therefore she, for the time being, put Lola on the shelf and arranged in her own scheming mind to make use of Leonard.

When Leonard entered the drawing room he was welcomed by Dorothy, who told him that Mrs. Ward would be down shortly. "It is only a small dinner, Mr. Train," she said. "Mr. Vane is coming; no one else."

"I expected to find my friend Brendon here," said Leonard, thinking how beautiful she looked.

"No. Mr. Brendon is very busy at the present time with his book. He would have come otherwise."

"All things should give way where a lady is concerned," said Train gallantly.

Miss Ward laughed. She had heard much of Train from Brendon and thought him a kindly but foolish young man. "I am not a woman of that sort, Mr. Train. I have no desire that a man should neglect his work for frivolity. You are a great friend of Mr. Brendon?"

"The greatest he has."

"And he was stopping with you in the house where that tragedy took place. He told me about it."

Train secretly wished that George had held his tongue on this particular point, as he had his own reasons for not wishing to be questioned. With the very best intention as to holding his tongue, he knew his weakness for babbling well enough and found it easier to abstain from talking altogether than to be temperate in speech. "Brendon certainly stopped with me," he said reservedly, "but we were sound asleep when the murder took place. Neither of us heard anything. After the inquest we both returned to the west end."

"It was a most unpleasant experience," said Dorothy thoughtfully.

"Very," assented Train, wiping his face. "I shall never go in search of types again."

"You can find amusing types in the west end," remarked Dorothy in a low voice. "Here is one."

The young man who entered the room was a small, attenuated, precise atom of a creature, immaculately dressed and with a rather shrill voice. He answered to the name of the Hon. Walter Vane and was the cousin of Brendon although he did not know of the relationship. But Dorothy and Train both knew and compared Vane's physique disadvantageously with that of Brendon.

Lord Derrington, who was a bluff old giant of the country squire type, sneered at his degenerate descendant. All the same he would not replace him by George, who was a man in looks and tastes after the old lord's own heart.

"Mr. Train, Mr. Vane," said Dorothy, introducing the two.

Vane stared and muttered something about "pleasure." Leonard caught no other word. He then continued his conversation with Miss Ward. "I danced twice at the Merry Music hall the other night."

"That is where Velez dances," said Leonard, determined to smash.

Vane stared again, and it was Dorothy who answered. "My mother's call to see her girl-friend for a moment on my behalf."

"I saw your friend Brendon at the hall, Mr. Ward—the writing man, you know," said Vane to the fine looking chap, but sulky.

"The best man in the world," said Leonard, [illegible] Dorothy gave him an approving look. She wondered what Vane would say did he know that the man he criticized so freely was his cousin and the legitimate heir to the Derrington title.

"Well, he has his larks like every one else. They say he is sweet on the dancer."

"Mr. Vane!" cried Dorothy, the blood rushing to her face.

"Well, good people," cried Mrs. Ward, entering the room at this very opportune moment, "are you all here? Mr. Vane, I am pleased. Mr. Train, how good of you to come! Ah!" Mrs. Ward sighed, "you have your dear mother's eyes, and lovely eyes they were."

Having slipped in this compliment to put Leonard at his ease and throw him off his guard, Mrs. Ward delivered him to Dorothy and took Vane into a shady corner. "Dinner will be ready soon," she said, fanning herself, although it was a cold winter's night. "I hope you are hungry, Mr. Vane."

"I was," admitted her guest, "but I have to nurse my appetite carefully, you know, Mrs. Ward, and I am rather put out."

"Not by Mr. Train, I hope. He is a nice fellow, really, very nice, with money made out of pigs or whisky or something," said Mrs. Ward vaguely, for she was not certain. "What did he say?"

"He said nothing, but Miss Ward did."

Mrs. Ward shrugged. "Oh, well, you know, Dorothy has such odd ideas and all that sort of thing. I suppose it was something about books, or philosophies, or grammar, or something—enough to spoil any one's appetite, I'm sure."

"No. But I mentioned that Brendon—you know, the writing fellow"—

"Yes, I know," said Mrs. Ward viciously and at once on the alert.

"Well, I said that it was rumored he was sweet on Lola Velez, and Miss Ward fired up. Is she so great a friend of his as all that?"

"Oh, by no means," responded Mrs. Ward vivaciously. "A mere acquaintance, you know. I'm sure he's dull enough. Lola Velez—oh, a perfect dear!

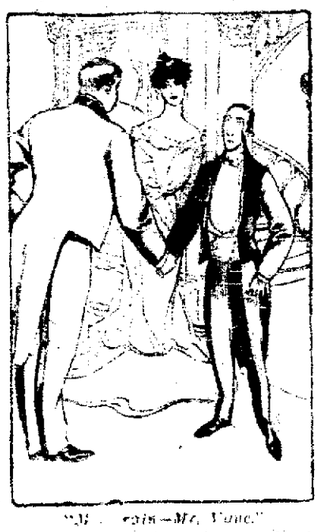

"My [illegible]—Mr. Vane."

How she [illegible] back! So Mr. Brendon is in—well, I rather should have thought it of him; but these quiet men are always the worst."

So Mrs. Ward rattled on in her incoherent manner, but perfectly clear in her own mind as to the good Vane's injudicious observation would do. If Dorothy once got it into her brain that George was an admirer of Lola, then there would be a chance of breaking the engagement. Before Vane could make any more remarks the gong thundered. "You take in Dorothy," she said to Vane, thus getting him off her shoulders, but not hoping to find Leonard a pleasant change. "I will take Mr. Train under my wing."

In this order they entered the dining room, Mrs. Ward trying to stifle a yawn and wondering how she would get through such a dull evening. Luckily, Vane mentioned that his grandfather had expressed his intention of looking in during the course of the evening. "If you will not mind, Mrs. Ward," he said politely.

"Oh, I'm rather glad," replied the little woman. "Such a delightful old gentleman! His anecdotes are quite in the best style. Do try this dish, Mr. Train. It is good."

Leonard did try it and did full justice to the merits of Mrs. Ward's cook. She kept a particularly good chef, as she knew the value of good cooking. "People like nice things to eat," she explained to Leonard, while Dorothy labored to entertain Vane. "One can break all the Ten Commandments if only one feeds the men." Then, thinking she had said too much, she added sweetly, "But of course I am only joking, Mr. Train, as one must be good and all that sort of thing."

"I'm sure you are all that is good and kind, Mrs. Ward."

"Now, that's really very nice of you. Mr. Brendon would never say a really nice thing like that. Of course he's a great friend of yours, isn't he? And he stopped with you when that poor woman"—

Leonard uttered an ejaculation. It seemed to him that he was pursued by the Amelia square tragedy. First Dorothy and now her mother. Was there no other topic of conversation? He would have answered an ordinary person rudely, being wearied of being questioned, but Mrs. Ward, having the key of the door which led into the fashionable world, was to be conciliated. He replied to her almost in the same words as he had used to Dorothy. "Mr. Brendon did stop with me," he said, "but we were asleep when the murder took place."

"How extraordinary!" said Mrs. Ward languidly, yet with a keen eye on the change in Leonard's face. "I wonder who killed her?"

"No one knows," replied Train shortly. "The police are quite at fault."

"Oh, the police!" said Mrs. Ward, in a proper tone of contempt. "They never do anything except make love to cooks. Do you suspect any one?"

Leonard flushed. "I, Mrs. Ward? Why should I suspect any one?"

"Oh, I don't know. You have a clever face. Just the kind of a face that one would think a brilliant detective would have. You must have some amusement." Again her eyes searched his face.

"No," he gasped. "It was silent. I know nothing about the matter."

"How stupid of you," said Mrs. Ward, beginning to think that her condescension in asking Leonard to dinner was wasted. "But you men are always so stupid, poor dears. Did Mrs. Jersey and Mr. Brendon get on well together? I suppose Mrs. Jersey liked him?"

"I think she did," replied Leonard, on whose weak head the claret was beginning to take effect, "but she was rather startled when she saw him first. It wasn't at him exactly, but at a piece of yellow holly he wore in his coat."

"Yellow holly," repeated Mrs. Ward, with feigned surprise. "Why, of course Mr. Brendon wore a sprig. My daughter gave it to him."

"So he told me, Mrs. Ward."

"And I gave it to Dorothy," continued Mrs. Ward, who for some reason wished to make an explicit statement. "It is very rare, you know, and a man who lives in Devonshire sent me a bunch. Dorothy mentioned that Mr. Brendon had begged for a piece. Yes, he would naturally wear it on that night, as he had just left my house. But why was this unfortunate woman surprised?"

"I can't say, but she was," answered Train. "She turned white, and we all thought she was about to faint."

"Did she give any explanation?"

"No. In a few moments she recovered, and nothing more was said."

"Oh!" Mrs. Ward seemed disappointed. "Was that all?"

"Why"—Leonard turned his dull eyes on her flushed face—"what else did you expect to hear, Mrs. Ward?"

"Nothing! Nothing," she said hurriedly, for she did not wish to make him suspicious; "but it seems so odd, Dorothy giving the holly, you know, and that Mrs. Jersey should be upset. We must continue this conversation, Mr. Train. It is really most interesting. But you literary men are quite fascinating. After dinner in the drawing room, Mr. Train. Dorothy!" She signaled with her fan, and her daughter arose. "Don't be too long over your wine," said Mrs. Ward as she left the room. "We can't spare you, Mr. Train."

Leonard believed that all this attention was due to his own fascinations. His head was still heated with the wine he had drunk, yet he began to regret that he had said anything about the yellow holly. Certainly he had not promised George to be silent on this especial point, but he nevertheless thought it wiser to hold his tongue about all that had taken place in Amelia square on the night of the murder. Warned in this way by his mother sense, Train took no more wine, but after a rather dull conversation with Vane he went into the drawing room. Dorothy was at the piano, and Brendon repaired Vane. But Mrs. Ward, seated near the fire, called Leonard to her side. "I must introduce you. Lord Derrington—Mr. Train."

The grandfather of George was a huge man, burly, red faced, white haired and with a rather truculent expression. He was over seventy, yet carried his years like a boy. Under his bushy white eyebrows he shot a quick glance at Leonard from a pair of keen gray eyes and summed him up at once as a fool. But Lord Derrington had been a diplomatist many years before and knew that even fools are sometimes useful. Moreover, he had learned from Mrs. Ward's aimless chatter that Train was a great friend of Brendon's, and he knew more about George than George thought. However, Derrington, after that one glance of contempt, was very civil to Leonard.

"I am glad to meet you," he said, with a nod. "You go in for books. I understand from Mrs. Ward."

He had a deep, raucous voice like that of an early starling, and spoke in an abrupt staccato kind of way. Train, who stood before him like a rabbit before a snake, compared him in his own mind with Becky Sharp's friend, the Marquis of Steyne. Derrington was quite as wicked and savage and unscrupulous as that celebrated nobleman.

Derrington seemed to Leonard to have the instincts of a despot, and Leonard could imagine him slaying and burning and doing all manner of evil things. He wondered how Brendon ever came to have such a villainous grandfather. It was on the tip of his tongue to say something about Brendon, just to observe the effect on Derrington. At that moment fate intervened. The drawing room door opened, and a servant announced, "Mr. Brendon."

The next moment George came face to face with his grandfather.

## CHAPTER X.

IT was a most awkward meeting. Dorothy, Train and Brendon knew the truth, but Mrs. Ward and Vane were ignorant. As to Lord Derrington himself, George was not sure. After his conversation with Lola he had a vague idea that, since Bawdsey was connected in some way with his grandfather, Lord Derrington must have somehow learned that Brendon was the name his grandson had taken. There was no other way of accounting for the mention of Derrington's name by the private detective.

However this might be, Lord Derrington was too clever a man to betray himself. George felt that the old man knew who he was, but he could not be sure, for Derrington welcomed him with a well bred air, as he would have done a stranger. Mrs. Ward watched the meeting curiously, and Brendon noticed her inquiring gaze, but he put this down to his knowledge that Derrington knew he was a suitor for Dorothy's hand and wished the girl to marry Vane. Leonard was the only person in the room who displayed any visible disturbance. His grow red and resolute. Brendon was

(To be Continued.)

"I had languishing and thought I would lose my health."

"Three years of delicate health trying doctors' prescriptions and patent medicines without benefit might well sap the courage of any woman. And yet Mrs. Bryant proved that the question of the cure of womanly disease is only a question of using the right remedy. A few doses of 'Favorite Prescription' restored her courage and revived her hope, because she could see "a decided change from the first." Three

months' use of the medicine restored her to perfect health.

Dr. Pierce's Favorite Prescription cures irregularity, dries weakening drains, heals inflammation and ulceration, and cures female weakness.

Mrs. Sarah Bryant, President of Memphis Social Science Club, residing at 271 Atkinson Ave., Memphis, Tenn., writes: "I suffered with delicate health for three years, trying doctors' prescriptions and patent medicines until I lost courage and thought I would never regain my health; but a few doses of your 'Favorite Prescription' made me change my mind. Could see a decided change from the first, so I kept on taking it for three months faithfully and am now in perfect health."

Dr. Pierce's Medical Adviser, in paper covers, is sent *free* on receipt of 21 one-cent stamps to pay expense of mailing *only*. Address Dr. R. V. Pierce, Buffalo, N. Y.

**Be careful of the little ones. Keep their little stomachs in order, their bowels in a normal and regular condition, thus preventing serious ailments so prevalent about this time. Dr. Caldwell's (Laxative) Syrup Pepsin is good for all the ailments of the youngest and tenderest babe, as well as the aged and infirm. It keeps the bowels regular. It cures wind colic. It aids digestion. It corrects stomach troubles. It cures and prevents sick headache. It is guaranteed. 50c and $1.00 bottles at your druggists.**

D. P. POTTERAMP.

# AMUSEMENTS.

Tuesday—Harrison J. Wolfe in "Hamlet."
Wednesday—Gertrude Swiggett in "Tilly Olson."
Thursday—"The Smart Set."
Saturday—"Flood Tide."

### "ACTOR AND STUDENT."

**Harrison J. Wolfe Evidences This in His Masterly Portrayal of Hamlet.**

The Washington Post speaking of Mr. Wolfe's Hamlet so comments: "The details of Mr Wolfe's work is excellence itself. The soliloquy especially demonstrated his intelligence of conception, his power and depth. A better rendering of the famous lines 'to be or not to be' could not be desired than that given by Mr. Wolfe last evening, and his very clear enunciation and correct emphasis brought out the many jewels in the lines of the part, affording delight to Shakespearean readers. He is unquestionably in the fore of present day portrayers of Hamlet, and there is no reason why that honor, so clearly due him, should not be forthcoming, and no reason whatever, for the older playgoers to insist that nowadays no one plays Hamlet. Mr. Wolfe plays Hamlet and enacts the role with an interpretation that would have pleased the Poet of Stratford himself." Surrounding Mr. Wolfe, this season, is a carefully selected company and perhaps the most complete and historic scenic equipment ever given the play. Patrons will witness a performance much above commonplace on the appearance here at Faurot Opera House on Tuesday night, November 1.

One of the most amusing and diverting comedies new this season is the clever Swedish dialect drama "Tilly Olson," if all reports are to be believed. It will be seen for the first time in this city at the Faurot Opera House on November 2. "Yon Yonson" proved to be one of the most successful comedies ever written and "Tilly Olson" is said to be even better than "Yon Yonson". In the new play the central character, instead of a man is a young Swedish girl—a sort of a Scandinavian Sis Hopkins. She is first discovered as a "hound girl" in a family of Minnesota farmer people but through persecution is forced to leave and seek her fortune elsewhere. She makes the city of Minneapolis her mecca and their finds employment and later distinguishes herself by preventing the robbery of a bank and receives from the officials in recognition of her services a check large enough to enable her to marry the man of her choice and settle down on a modest farm. This simple story of the plot does not afford an inkling of the comedy that is brought out by the author. "Tilly" has been made a most charming and ingenuous character, full of dry humor and suppressed mirth characteristic of the Swedish nature. The lay is in four acts and eight scenes and a fine scenic production has been gotten up by Messrs. Moses and Hamilton, the scenic artists of the Broadway Theatre, N. Y. If the playgoer has seen "Yon Yonson," he will certainly want to see "Tilly Olson." Miss Gertrude Swiggett will assume the role of the fair-haired maiden of Scandinavian.

This is an age of novelty, and to be successful in the theatrical, as in any business, a man must offer to the theatre going public, attractions which are new, clever, well mounted and up-to-date. At the Faurot Opera House on Tuesday, November 3, comes "The Smart Set," a company of 50 colored singers, dancers and comedians, presenting a beautiful mounted musical farce comedy. The organization numbers 50 performers, among the number being such well known artists as S. H. Ridley, John Bailey, J. Ed. Green, Lawrence Shenault, Marion Henry Smart, and Hattie Hopkins. The management promises an evening of unalloyed pleasure for all theatre goers who enjoy side splitting comedy, splendid singing and clever dancing.

"Flood Tide," Edward Weitzel and Emma Louise Orcutt's new, realistic drama, will be produced in this city at Faurot Opera House on Saturday, November 5, matinee and night. The scenes of the play are laid on Fawn Island, off the Maine coast, and most of the characters are the hardy fisherman and simple people of that neighborhood. The lives of these toilers of the sea, though laborious and often fraught with danger ar not devoid of deep feeling and honest sentiment, and their loves and hates are as intense and interesting as those in wider fields of labor. Neither are they devoid of a genuine sense of humor, and the authors have so interwoven strong dramatic motives with broad, whimsical comedy, that a laugh follows every tear.

"Flood Tide" is a play of real life, real people and real scenes, staged in such a novel and realistic manner that the spectator can readily imagine himself breathing the pure atmosphere of the New England coast.


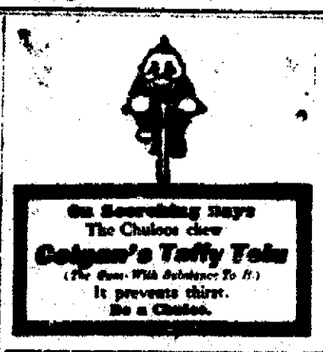



### A DOZEN TIMES A NIGHT.

"I have had kidney and bladder trouble for years, and it became so bad that I was obliged to get up at least a dozen times a night," says Mr. Owen Dunn, of Benton Ferry, W. Va. "I never received any permanent benefit from any medicine until I took Foley's Kidney Cure. After using two bottles, I am cured." Sold by H. F. Vortkamp, corner Main and North streets.

### AFTER SIXTY YEARS.

(New York Times.)

1844.

Polk and Dallas. Clay and Frelinghuysen.

1904.

Parker and Davis. Roosevelt and Fairbanks.

The betting in 1844 was odds-on for Clay and Frelinkhuysen. Polk and Dallas had 170 Electoral votes, against 105 for Clay and Frelinghuysen.

After the election the Whigs hadn't money enough to buy a drink at Tom Riley's Fifth Ward Hotel. The democrats claim this election by 78 majority, which will be about the result. History will repeat itself after 60 years.

You cannot cure piles by external application. Any remedy to be effective must be applied inside, right at the seat of the trouble. ManZan is put up in a collapsible tube, with a nozzle, so that it reaches inside and applies the remedy where it is most needed. ManZan strengthens the blood vessels and nerves so that piles are impossible. ManZan relieves the pain almost instantly, heals, soothes, cools and cures. H. F. Vortkamp.

Fine Pig Roast at Geo. Coe's Cafe, on east Market street, Saturday night. 13-3t

### WITHOUT ALTERNATIVE.

Senator Lindsay, of Kentucky, has a story of a judge in that state who, by reason of his own ill temper, found considerable difficulty in controlling individuals in the court room. On one occasion there was unusual disorder. At last the judge could stand it no longer. "It is impossible to allow this persistent contempt of court," exclaimed his honor, "and I shall be forced to go to the extreme length of taking one step that will stop it!"

There followed a long silence in the court. Finally one of the leading counsel arose, and without the suspicion of a smile asked:

"If it please your honor, on what date will your resignation take effect?—Saturday Evening Post.

There's nothing like doing a thing thoroughly. Of all the Salves you ever heard of Bucklen's Arnica Salve is the best. It sweeps away and cures Burns, Sores, Bruises, Cuts, Boils, Ulcers, Skin Eruptions and Piles. It's only 25c, and guaranteed to give satisfaction by H. F. Vortkamp, druggist corner Main and North streets.

**CLOSING DAYS**
**WORLD'S FAIR EXCURSIONS**
**EVERY DAY—**

Pennsylvania Lines. Only a short time left to take advantage of lowest fares ever offered for any Exposition. To miss the St. Louis World's Fair is to miss the grandest Exposition ever known. Excursion tickets sold daily over Pennsylvania Lines. Ask J. W. Reed, Ticket Agent, about fares. 3-3t

### Robbed The Grave.

A startling incident, is narrated by John Oliver of Philadelphia, as follows: "I was in an awful condition. My skin was almost yellow, eyes sunken, tongue coated, pain continually in back and sides, no appetite, growing weaker day by day. Three physicians had given me up. Then I was advised to use Electric Bitters; to my great joy, the first bottle made a decided improvement. I continued their use for three weeks, and am now a well man. I know they robbed the grave of another victim." No one should fail to try them. Only 50 cents, guaranteed, at H. F. Vortkamp's drug store, corner Main and North streets.

Life is a constant struggle between regret for the past and hope for the future.

A man's musical education may have been neglected, but he can still play the races.

### A Thoughtful Man.

Jas. Taylor, of Kendallville, Ind., was seriously diseased with kidney and bladder trouble for 20 years. He tested every known remedy without much benefit, until he used Pineules. This new discovery cured him, and Mr. Taylor advises all persons suffering from kidney or bladder trouble to get a bottle of Pineules at once. H. F. Vortkamp, druggist.

### THE CUNNING FOX.

**Indian Legend of Why He Is Noted by the Wolf.**

The wolf hates the fox. According to the Iroquois Indians, this is why: One cold, wintry day a fox who was prowling about looking to see where he might steal his dinner saw a wagon coming. It was loaded with fish and was driven by some fishermen who were taking home their day's catch. "Ah, ha!" said the cunning fox, "Here comes my dinner." And he fell down and pretended to be dead. The fishermen, seeing him, picked him up and threw him into the wagon among the fish. Then the fox slyly threw out some fish and when the fishermen were not looking jumped off himself and made off with the fish he had thrown out. Pretty soon afterward he met a wolf, who said, "I am hungry, and I guess I will eat you for my dinner." But the fox said, "Wouldn't you rather not have fish for dinner?" The wolf replied that on the whole he thought he would prefer fish. Then the cunning fox told him of the trick by which he had just got his own dinner and advised him to try it. The wolf was pleased with the idea, so he ran through the woods and headed off the team which the fishermen were driving, falling down in the road before it and pretending to be dead. But the fishermen, who had by this time discovered the trick the fox had played upon them, instead of taking him into the wagon, beat him with clubs so that he barely escaped with his life. And on a hillside near by sat the fox, who laughed and laughed.

### LIGHT WAVES.

**Different Kinds Brought Into Conjunction Produce Darkness.**

Every light wave, as a wave of the sea, consists of two portions, in one of which the water is lifted above the general average level of the surrounding ocean and in the other is depressed below it. These two portions form the "crest" and the "trough" of the wave respectively.

If two or more sets of waves are caused to traverse the same surface, as by dropping stones into still water, for instance, a complicated network of ripples is produced. At certain points the crest of one wave will coincide with the crest of another, and the two will combine to form one crest of double the height, the trough also being twice the depth.

At other points the crest of one wave will fall on the trough of another, and as the same particles of water are called upon by equal forces to move in opposite directions at the same time they will remain stationary, and the surface will not be disturbed at those points.

Similarly, as light consists of waves in the ether, it has been shown by Fresnel that if one ray be caused to fall half a wave length behind another the troughs of one set of waves will combine with the crests of the other set to neutralize one another, so producing still ether, or dark patches, at those particular points in the midst of the surrounding light.

### A Helpful Spirit.

There had at first been six names on the list of candidates to be sent by popular vote from the little seaport town to the great fair, but gradually the list had dwindled, for two of the candidates went so far ahead of all the others that it became a farce to retain the other names.

It was when affairs had been at this point for three weeks, and within twenty-four hours of the time set for counting the last votes, that Miss Mattie Hawley met one of the candidates on the street.

"I don't know what to do," said Miss Mattie with a distressed look in her eyes. "I want you to go, and I want her to go, so at last I bethought me how I could help you both. So I went into Jones' and bought ten dozen cakes of soap and put half the coupons in for you and half for her."—Youth's Companion.

### Spreading Gloom.

No accusation is commoner among intimates than that of spreading gloom. Each member of a family privately feels how cheery he or she would be if only the others would make an effort to be cheerful too.

"I am naturally of a gay disposition," said a young man to his friend as they walked sadly along together, "but I require an echo."

"And I can be very gay, too," said the other, "but I also require an echo!"

They continued their walk in dreary silence.—London Outlook.

### The Poetical Farmers of Korea.

The Korean, who is a poet before he is a cultivator, speaks of his rice as "the golden sand." When it sprouts it is "the bright green field." It then becomes "the blue green plain." When it begins to ripen it is "the mottled jade wave;" when ripe, "the yellow gold wave." When cut it is "the yellow ice," and when harvested it is "the home of the golden child."

### Capable Both Ways.

Pretty Daughter—So you don't like Jim? Her Father—No. He appears to be capable of nothing. Pretty Daughter—But what objection have you to George? Her Father—Oh, he's worse than Jim. He strikes me as being capable of anything.

### Sarcasm.

He—If I had known how sarcastic you were, I never would have married you. She—You had an opportunity of noticing it. Didn't I say, "This is so sudden," when you proposed to me after a three years' courtship?

"If," in an offer to give something, is generally a padlock with the key in the river.—Atchison Globe.

**COON ROAST**
**SATURDAY NIGHT, OCTOBER 29, AT THE OWL CAFE, 128 WEST MAIN STREET.**


# FAUROT OPERA HOUSE,

## Tuesday, Nov. 1st.

AMERICA'S FOREMOST YOUNG TRAGEDIAN,

## Mr. Harrison J. Wolfe

Presenting an Elaborate Scenic Production of Shakspeare's Master Play,

# "HAMLET"

Accurate, Historic and Complete.
A $5,000 Equipment.

.....Supported By.....

## MISS AUGUSTA TRUE

And a Selected and Superior Company.

## Scale of Prices:

| | |
|---|---|
| Boxes and Orchestra | $1.00 |
| Parquette | 75c |
| Balcony | 50c |
| Gallery | 25c |

Seat Sale Opens Monday, 9 a. m.



Ye Old Fashioned Kinde

# PURE HOREHOUND DROPS

At 5c a package and if your cold is so severe or your cough so tight that horehound won't relieve you, buy a bottle of our

## Rexall Cherry Juice Cough Syrup,

We guarantee one dose to stop any cough and one bottle to cure it—or refund the purchase price—25c. Only at our store,

# H. F. VORTKAMP,

DRUGGIST, Lima, Ohio.



# DR. A. N. BRUZELIUS,

THE POPULAR BOSTON DENTIST,

Has returned from Europe, after 3 months study, and will be glad to see his patients and friends at his old office.

BLACK BLOCK,

North Main Street, LIMA, OHIO.



Many Improvements Characterize the line of

# The Swan Gas and Gasoline Engines

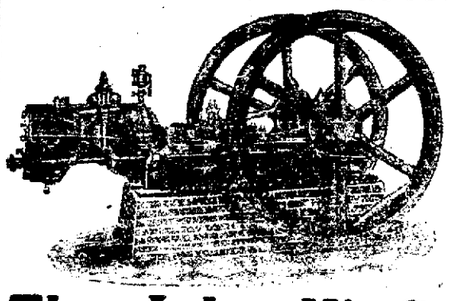

Which are made all for power purposes, such as pumping oil wells, electric lighting, pumping water, running planing mills, flour mills, feed mills, stone crushers, &c, &c.

Made in sizes from 5 to 100 horse power.

## The John W. Swan Co.

Greenlawn Ave. and C. & E. Ry., Lima, O.



# ACKERMAN & CO.,
## Pure Whiskies and Wines.

(None but the best.)

8 Year Old Pure Rye, 75c.
Temple Club, the best whiskey in Lima at,
ONE DOLLAR FULL QUART.

121 West High Street. Both 'Phones.

# San Felice

Highest Grade Cigar for

# 5c.

ON SALE AT ALL DEALERS.

DEISEL-WEMMER COMPANY,

Makers.



| MONEY | MONEY | MONEY |
|---|---|---|
| IF YOU NEED MONEY CALL ON US. | MONEY | We make loans on household goods pianos, horses, wagons, etc., and leave the property in your possession. We will give you from 1 to 50 weeks' time in which to pay off your loan. |

LIMA CHATTEL LOAN CO.,
209 Opera House Block.


### NOTICE OF ELECTION.

Notice is hereby given that an election for members of the board of education in Lima city school district, Allen county, Ohio, will be held on the 8th day of November, 1904, at the usual voting places in said district. At said election there will be seven members elected, four members for four years, and three members for two years.

Lima, O., Oct. 24, 1904.

ANNIE BISMAN,

### C. H. & D. EXCURSIONS.

**Cincinnati and Return.**

Sunday, October 30th, $1.50. Trains at 2 a. m and 7:10 a. m.

**Toledo and Return.**

Sunday, October 30th, $1.25. Trains leave at 7:45 and 11:55 a. m.

You assume no risk when you buy Chamberlain's Colic, Cholera and Diarrhoea Remedy. All druggists will refund your money if you are not satisfied after using it. It is everywhere admitted to be the most successful remedy in use for bowel complaints and the only one that [illegible]

50 Elegant Furnished Rooms, Single or En Suite. Everything New and Up-to-Date. Steam Heated.



## "HOFELLER"

On Underwear means quality. 50c up. Sole agents for Dr. Deimel Linen Mesh Underwear. Try it.

EAST SIDE SQUARE



## JOHN M. BOOSE,

The Leading Real Estate and Loan Broker.

Homes and vacant lots for sale in all parts of the city. Rents collected and estates managed. Money to loan at the lowest possible rate of interest. Notary public in office. Room 301 Black Block. Both Phones



HOLLISTER'S
## Rocky Mountain Tea Nuggets

A Busy Medicine for Busy People.
Brings Golden Health and Renewed Vigor.

A specific for Constipation, Indigestion, Liver and Kidney Troubles, Pimples, Eczema, Impure Blood, Bad Breath, Sluggish Bowels, Headache and Backache. It's Rocky Mountain Tea in tablet form, 35 cents a box. Genuine made by HOLLISTER DRUG COMPANY, Madison, Wis.

GOLDEN NUGGETS FOR SALLOW PEOPLE



## LUTZ'S

BARBER SHOP and BATH ROOMS
For Ladies and Gentlemen.
Hot, Cold, Shower and Vapor Baths.
Ladies' and Children's Hair Cutting
Done to Order,
Northeast corner Public Square.



## CALVIN S. BRICE

## 5c CIGAR.


### THE OIL MARKET.

| | |
|---|---|
| Tiona oil | $1.71 |
| Penna. oil | 1.56 |
| Corning oil | 1.33 |
| New Castle oil | 1.42 |
| North Lima oil | 1.05 |
| South Lima oil | 1.00 |
| Indiana oil | 1.00 |
| Somerset oil | 1.01 |
| Ragland oil | .60 |

### Some Seasonable Advice.

It may be a piece of superfluous advice to urge people at this season of the year to lay in a supply of Chamberlain's Cough Remedy. It is almost sure to be needed before winter is over, and much more prompt and satisfactory results are obtained when taken as soon as a cold is contracted and before it has become settled in the system, which can only be done by keeping the remedy at hand. This remedy is so widely known and so altogether good that no one should hesitate about buying it in preference to any other. It is for sale by all druggists.

### THE RIGHT ROAD.

The Chicago Great Western Railway offers superior service and lowest rates to any one contemplating a trip to St. Paul, Minneapolis, Des Moines, Kansas City or Omaha. For further information apply to W. D. Jones, T. P. A., 918 Park Bldg., Pittsburg, Pa. d&w 1-t

### A Great Sensation.

There was a big sensation in Leesville, Ind., when W. H. Brown of that place, who was expected to die, had his life saved by Dr. King's New Discovery for Consumption. He writes: "I endured insufferable agonies from Asthma but your New Discovery gave me immediate relief and soon thereafter effected a complete cure. Similar cures of Consumption, Pneumonia, Bronchitis and Grip are numerous. It's the peerless remedy for all throat and lung troubles. Price 50c and $1. Guaranteed by H. F. Vortkamp, druggist, cor. Main and North streets.

**COLUMBUS AND RETURN $1.00.**

From Wapakoneta, next Sunday via Ohio Central Lines.

# THE TIMES-DEMOCRAT,

PUBLISHED BY THE

THE TIMES-DEMOCRAT PUBLISHING CO.

106 West High Street.

THE ONLY NEWSPAPER IN LIMA RECEIVING ASSOCIATED PRESS REPORTS BY WIRE.

**Telephones 84.**

Entered at the Postoffice in Lima, O., as Second Class Matter.

**Member of Associated Press.**

THE DAILY TIMES-DEMOCRAT is issued every evening, except Sunday, and will be delivered by carriers at any address in the city at the rate of 10 cents per week.

THE SEMI-WEEKLY TIMES-DEMOCRAT issued Tuesday and Friday, will be mailed to any address at the rate of $1 per year, payable in advance. The Semi-Weekly is a seven column, eight page paper, the largest and best newspaper in Allen county.

Persons desiring the Times-Democrat delivered to their homes may secure the same by postal card address, or by order through telephone No. 84.

**Terms of Subscription.**

| | |
|---|---|
| Daily edition, one year | $5.00 |
| Daily edition, six months | $2.50 |
| Daily edition, three months | $1.25 |
| Daily edition, one week | 10 |
| Semi-Weekly edition, one year | $1.00 |

Official paper of the City of Lima and County of Allen.

Any subscriber ordering the address of the paper changed must always give the former as well as present address.

When delivery is irregular please make immediate complaint at the office.

All business, news, letters or telegraph dispatches must be addressed, THE TIMES-DEMOCRAT, Lima, Ohio.


## DEMOCRATIC TICKET.

**For President,**
**ALTON B. PARKER,**
Of New York.

**For Vice President,**
**HENRY G. DAVIS,**
Of West Virginia.

## THE STATE TICKET.

**For Secretary of State,**
**A. P. SANDLES,**
Putnam County.

**For Judge of Supreme Court,**
**PHILIP J. RENNER,**
of Cincinnati.

**For Clerk of Supreme Court,**
**PERRY M. MEHAFFEY,**
of Cambridge.

**For Dairy and Food Commissioner,**
**QUENTEN H. GRAVETT,**
of Wooster.

**For Member of Board of Public Works**
**WM. H. FERGUSON,**
of Springfield.

## CONGRESSIONAL TICKET.

**For Member of Congress,**
**HARVEY C. GARBER,**
of Greenville.

## JUDICIAL TICKET.

**For Circuit Judge,**
**Third Judicial District.**
**W. H. KINDER,**
of Findlay.

**For Common Pleas Judge,**
**First Sub-Division.**
**HUGH T. MATHERS,**
of Sidney.

## COUNTY TICKET.

**For Commissioner,**
**ALBERT HEFNER.**

**For Infirmary Director,**
**W. E. GRUBB.**

## CITY TICKET.

For Justices of the Peace.
W. E. BIELLY.
H. H. HEMAN.

For Councilman at Large.
ED. S. MOSES.

Councilman, First Ward.
EDWARD SMITH.

For Councilman, Third Ward.
LEO. L. CHRISTEN.

Assessor, First Ward.
ISRAEL DISMAN.

Assessor, Second Ward.
F. X. GARLANEAU.

Assessor, Third Ward.
JAMES HYLAND.

Assessor, Fourth Ward.
J. W. ARNOLD.

For School Board
JAMES DONAHUE, SR.
H. S. PROPHET.
JAMES PORTER.
WM. MILLER.
MRS. F. M. BELL.
CHAS. H. TRUESDALE.
L. E. JUSTICE.

## STOP, LOOK, LISTEN!

In some states the traveler upon the highway on approaching a railroad crossing is confronted by the warning sign, "Stop, Look, Listen!" The careful traveler heeds the injunction and passes on only when convinced by the evidence of two senses that the crossing is safe. It is the heedless traveler who gets smashed up. It is time for the voters of the United States to stop, look and listen. The warning is written all over the political sky. A heedless hurrah-boys enthusiasm for a popular idol is not exactly a safe state of mind in which to approach the ballot box. It is an act which should be performed with a full sense of responsibility. To vote [illegible] is with a hurrah is to [illegible]

# WHERE TO REGISTER.

**Following Are the Places Designated by the Board of Deputy Supervisors of Elections as the Places of Registration:**

### FIRST WARD.

**Precinct A--704 north Main street.**
**Precinct B--659 north Jackson street.**
**Precinct C--208 east North street.**
**Precinct D--Pugh's barn, east High.**

### SECOND WARD.

**Precinct A--222 west Grand avenue.**
**Precinct B--478 north West street.**
**Precinct C--Examiners' room, courthouse.**
**Precinct D--756 west North street.**
**Precinct E--230 north Cole street.**

### THIRD WARD.

**Precinct A--123 west Spring street.**
**Precinct B--711 west Spring street.**
**Precinct C--682 south Main street.**
**Precinct D--806 south Main street.**

### FOURTH WARD.

**Precinct A--226 south Central avenue.**
**Precinct B--104 Harrison avenue.**
**Precinct C--south side hose house.**
**Precinct D--355 south Pine street.**
**Precinct E--147 east Second street.**

**October 28 and 29 are the last days of registration. Hours: 8 a. m. to 2 p. m. and from 4 p. m. to 9 p. m.**

# STATISTICS FOR STUDY.

(From Lima speech of A. P. Sandles, Democratic Candidate for Secretary of State against a third termer.)

Today we are told that Ohio is a six million dollar State with a five million dollar income. In 1890 it was a two million dollar State with an income equal to its expenditures. Why should a Republican administration cost three times as much as a Democratic one?

A glance at the record shows the following comparisons, taken from the session laws 1890, page 390, and session laws 1904, page 595.

| | Dem. 1890 | Rep. 1904 |
|---|---|---|
| Ohio National Guard | $ 81,900 | $293,580 |
| 6 laborers State House and grounds | 2,300 | |
| 28 laborers State House and Grounds | | 22,000 |
| Total expense State House and grounds | 15,000 | 42,100 |
| Expenses of Adjutant General | 17,350 | 21,040 |
| Expenses of Attorney General Department | 1,600 | 38,600 |
| Expenses of Auditor of State | 3,660 | 36,975 |
| Expenses of Board of Health | 3,700 | 20,000 |
| Expenses of Board of Pardons | 300 | 4,100 |
| Expenses of Board of State Charities | 2,400 | 6,540 |
| Expenses of Board of Public Works | 52,900 | 95,122 |
| Expenses of Canal Commission | 1,500 | 10,700 |
| Expenses of Inspector of Mines | 3,500 | 18,720 |
| Expenses of Inspectors of workshops and factories | 3,800 | 35,280 |
| Expenses of Legislature | 42,925 | 119,600 |
| Expenses of Ohio penitentiary | 288,200 | 554,810 |
| Expenses of Secretary of State | 33,200 | 44,000 |
| Expenses of Ohio State Library | 3,125 | 22,060 |
| Expenses of Supervisor of public printing | 52,870 | 84,050 |
| Expenses of Supreme Court | 700 | 19,460 |
| Expenses of Clerk of Supreme Court | 1,200 | 7,200 |
| Expenses of Treasurer of State | 2,240 | 16,070 |
| Expenses of Ohio State Reformatory | 50,000 | 192,000 |
| Expenses of Columbus State Hospital | 160,100 | 258,600 |
| Expenses of Athens State Hospital | 97,600 | 162,000 |
| Expenses of Cleveland State Hospital | 144,050 | 242,800 |
| Expenses of Dayton State Hospital | 83,800 | 218,000 |
| Expenses of Longview State Hospital | 95,000 | 180,000 |
| Expenses of Toledo State Hospital | 143,550 | 297,550 |
| Expenses of Boys Industrial School | 58,750 | 167,250 |
| Expenses of Girls' Industrial School | 40,100 | 76,100 |
| Expenses of Blind Asylum | 46,825 | 86,550 |
| Expenses of Deaf and Dumb Asylum | 67,600 | 122,250 |
| Expenses of Feeble-minded Youths' Institution | 115,800 | 238,500 |
| *Expenses of Ohio Soldiers and Sailors Home | 114,750 | 94,980 |
| *Expenses of Ohio S. and S. Orphans' Home | 186,510 | 196,320 |
| Expenses of Bureau of Labor Statistics | 3,300 | 28,040 |
| Expenses of Executive Department | 2,700 | 17,500 |

*It is interesting to note that the appropriations made for the Soldiers and Sailors and their Orphans were greater under a democratic legislature than the present one. All other institutions of the State have increased expenses.

The above figures have alarmed the State Republican leaders.

Secretary of State Laylin and Auditor Guilbert are blamed.

Salaries were raised and new offices created for men who helped them to get Third Term Nomination.

less to rush into danger with no better warrant than personal admiration for a candidate. Confidence in the candidate's soundness, soberness, maturity and judgment is a better reason for giving him support and vote.—New York Times.

## THE FULL DINNER PAIL.

On January 1, 1897, in the closing days of the Cleveland administration, the wholesale cost of the breadstuffs consumed by an average American in a year was $11.73. On September 1, 1904 it was $18.47—an increase of $6.74, or over 57 per cent. Of course the consumer himself has had to pay a great deal more. But the increase in wholesale prices alone amounts to an addition of $33.70 to the living expenses of a family of five on a single necessary item.

Does the average wage earner have very many rolls of $33.70 each to throw at the pirate of the Milling trust?

Either the "full dinner pail" contains two thin slices of bread now to every three thick ones it contained in Cleveland's time, or it is costing the owner more than half as much again to keep it full as it cost then. How many workmen are receiving that much more wages?—New York World.

## KEEPS THEM HUSTLING.

Where are the official "refutations" of Judge Parker's speech? Apparently, [illegible]

midable aspect of democracy in the three great doubtful states—New York, Indiana and Wisconsin. No amount of republican boasting can hide the fact that in two of these states the democrats have the better chance, or the fact that if Democracy carries them it will carry the country.

The election will be close, that has been conceded for many months past. But political conditions do not justify the volume of "talk" which emanates from republican national headquarters. An impartial review of conditions easily gives the democratic party a favorable fighting chance. The mathematics of the case are plain and irrefutable.

New York and the neighboring doubtful Atlantic states, together with one of the important Middle States, will win for democracy. Electoral votes and not the claim-all four-flushing of the republican managers will decide the contest. As a matter of fact, supported by figures, the outlook for Parker and Davis is better than at any previous stage of the campaign.

## FEAR THE TRUTH.

(Brooklyn Eagle.)

The supporters of Mr. Roosevelt will gain little by showing errors in Judge Parker's figures about the Philippine administration. He is quite as likely to be correct as those who are interested in showing he is not. They have the figures. Judge Parker no sooner stated what he understood them to be than an executive order was issued forbidding officials to give to citizens access to or knowledge of the records.

No party, in temporary possession of power, could well do a hardier thing than forbid to citizens access to its records of expenditure or knowledge of those records. We are assured that facts are made public every month! Those capable of forbidding access to records, between monthly issues, can well be suspected of a capability of "cooking" the records in their monthly publications. A partisan may not care who makes the songs of a nation, so long as he is permitted to "make its statistics."

The books of a free government should be as open to the opposition as they are to the party in power. The interest of an opposition to magnify is not greater than that of a party in power to minimize the figures. To be sure, "figures cannot lie," but they can be made into fearful and wonderful lies and those whom the truth would indict have a tremendous interest to falsify it.

Judge Parker and his supporters have been treated to severe lectures on their "errors" by those who have *forbidden to them access to the records!* That is what Napoleon III. and his officials were wont to do to Thiers and his friends in the empire days. Facts showed why after a while, and facts also showed that Thiers and his friends understated instead of overstated the truth.

A party in power should be turned out of power when it abuses the trust of possession by refusing access to the records of expenditure. The refusal is itself sufficient cause for its expulsion from place. "Only they fear the truth whom the truth would indict."

Shown here is a smart fall street two-piece suit of novelty cloth in mixture of blue, black and white. The jacket is trimmed with broad front facings and shoulder yokes of blue taffeta and black and white braid. The braid is also used to form a hip yoke on the pleated skirt. Cord ornaments complete the adornment. The broad, flat [illegible]

like this: Sunday, Commissioner Wright; Monday, Assistant Secretary Taylor; Tuesday, Secretary Taft; Wednesday, Secretary Shaw; Thursday, Secretary Hay; Friday, Secretary Shaw again, with a new and "very latest" explanation. Yesterday there seems to have been some confusion in the dates, for Secretary Shaw, Secretary Taft and Assistant Secretary Taylor all spoke at once. From now until the election this will be the chief duty of the cabinet, and we confess to some doubt whether to regard this activity as a tribute to Judge Parker's effectiveness or as mere manifestation of loyalty to the president. At any rate, if the Judge continues to speak out as he has been doing for the last two weeks he many be counted upon to keep the cabinet pretty steadily employed. They are earning their salaries now, if never before.—New York Evening Post.

## DEMOCRACY'S PROSPECT.

(St. Louis Republic.)

At two very important points during the past week the democratic fight has been strengthened in the presidential contest, while at no place has it been weakened. In New York the democratic situation has materially improved, and in Indiana Taggart's campaign has increased confidence.

The studied policy and efforts of the Republican managers to represent the favorable prospects as hopeless [illegible]

## THE FRONT SEAT.

**Is It Worth a Fight—Between the Husband and Wife?**

Without inviting discussion of this thorny question, I may say that my own opinion is—whatever anybody wants it—that a husband's rights are with his fair girl. All sorts of it, [illegible] right to the throne. Whatever it is that [illegible] fight, either party to get all that he or she can in a question of ownership [illegible] individual individuality. The governing principle at the situation is that when two people [illegible] one must ride behind. If both desire to ride in front, either one must give way or they must fight it out. In this fight one or the other may be so knocked about as to have no heart left for the enjoyment of the front seat, or the weaker vessel, while resigning himself to the back seat, may yet make the front one so uncomfortable that the occupier's life is a misery to him.

The question, therefore, whenever a conflict of rights arises is whether the front seat is worth fighting about, and, if so, how long and how hard. Some people prefer the back seat. Many who would take the front for choice would rather give it up than have a row about it. They don't always lose so much as you might think. Mr. Weller the elder, when his wife broke his pipe, stepped out and bought another, and a great man was of opinion that this, if not philosophy, was "a very good substitute for it."—Henry Labouchere in London Truth.

## THE TWO HEADED EAGLE.

**Origin of the Custom of Its Use as a National Symbol.**

Austria and Russia today use the two headed eagle as one of their symbols. The origin of the custom is clouded more or less in obscurity. Professor A. H. Sayce, the authority on eastern antiquities, traces the travels of the symbol from primitive Babylonia down to the present time. In describing an ancient block of sculptured stone found in the east Professor Sayce says: "The block bears upon the inner side the figure of a double headed eagle, with an animal believed to be a hare in either talon and a man standing on its twofold head. The same double headed figure, supporting the figure of a man or a god, is met with at Boghaz Keui and must be regarded as one of the peculiarities of Hittite symbolism and art. The symbol, whose prototype goes back to primitive Babylonia, was adopted in later days by the Turcoman princes, who had perhaps first seen it on the Hittite monuments of Cappadocia, and the crusaders brought it to Europe with them in the fourteenth century. Here it became the emblem of the German emperors, who have passed it on to the modern kingdoms of Russia and Austria. It is not the only heirloom of Hittite art which has descended to us of today."

**Moltke Was a Spy in France.**

Was the late Marshal von Moltke ever employed as a spy in France? A writer in La Vie Contemporaine says he was. In 1868, says the writer in question, Count von Moltke entered France in disguise and inspected the frontier of the Rhine and the lines of Wissemburg. In particular he made a study of the defenses of Forbach and Spicheren. There is always, according to the same authority, a regular espionage department connected with the German army. It is a bureau, with a general at the head of it. It comprises three sections, at the head of each of which is a colonel. Each colonel has under him a certain number of officers of the general staff and clerks. The officers in this service are selected with the greatest care from among the most capable and distinguished men in the service.

**Neglected Education.**

Oliver Herford was entertaining some men friends in his flat one evening when a servant from the apartment below his brought a message to the effect that the gentleman in 316 was unable, by reason of the alleged noise made by Mr. Herford's party, to enjoy that peace and quiet he thought was due him.

"He says he can't read," remarked the servant.

"Present my compliments to the gentleman," said Herford calmly, "and tell him that I could when I was three years old."—Harper's Weekly.

**Some London Street Names.**

In London there are some quaint street names. In Bermondsey a road running by the side of the river is called Pickle Herring street. In Chelsea there is a World's End passage near Gray's Inn, a Cow Bath square, and every one knows Poultry. Paternoster row, Amen corner and Ave Maria lane have all kept their names since Roman Catholic times, hundreds of years ago, when the processions used to pass along chanting orisons. The principal street in Edinburgh is the famous Cowgate.

**Her Dainty Hint.**

"I dearly love birds," he gently sighed.

And then what did she do but hasten to the open piano and softly begin singing, "I wish I were a bird."

They are looking for a nest now.

**A Bankrupt.**

Howell—That was a queer petition in bankruptcy that Rowell filed. Powell—What was there queer about it? Howell—He gave his assets as one wife and his liabilities as alimony for three others.—Town Topics.

**Achievement.**

"Rightleigh says he has finished the most difficult part of his new novel."

"Found a publisher, has he?"—New Orleans Times-Democrat.

Scald head is an eczema of the scalp—very severe sometimes, but it can be cured. Doan's Ointment, quick and permanent in its results. At any drug store, 50 cents. [illegible]

## His Mysterious Friend

(Argonaut.)

When Eliot Kirkland introduced me to his sweetheart in Piere Brasbeans I felt a great deal of sympathy for him that I did not express. Neither he nor Flora had a penny in the world, and I looked forward to a period in their lives when, the romance having worn away, they would find themselves in a hard, unkind struggle. However, they were typical lovers, sitting up till near morning cooing and when parted spending all their spare time writing letters to each other. Eliot was a capable fellow, but opportunity did not seem to come to him, and he didn't possess the faculty of making opportunity.

For a few months the couple were entirely taken up with the novelty of being engaged. Then the fact that they were not and not likely to be in a position to be married began to pall on them—that is, Eliot became despondent, while Flora fought her own battle with the grim outlook in silence besides bolstering her lover. Eliot was at work on a salary of $700 a year, without any prospect of promotion. Flora, realizing that her marriage was far in the distance, secured a position as teacher.

One day Eliot came to me in a wild state of excitement with a letter he had just received. "Look!" he said, all in a quiver. I read the letter, typewritten on an engraved business letter head of a railroad company:

Eliot Kirkland, Esq.

Dear Sir—You are appointed to the position of assistant auditor of this road with a salary of $1,800 a year. Please state at your earliest convenience whether you accept. Yours truly,

F. B. E., Secretary.

"Well," I said, looking up amazed, "where does the appointment come from? To whom are you indebted for it?"

"That's the conundrum," he replied. "It's as much a surprise to me as to you."

I questioned him with a view to helping him find a clew as to who had befriended him, but he seemed to know no one connected with the road, and I advised him when he replied to the letter to ask the question of his correspondent. He did so, but received no reply to his question. The general office of the road was in the east, and he bade me goodby to go and enter upon his duties, leaving the cause of his appointment still unexplained. On his arrival he wrote me that it had been made during a meeting of the directors and that was all that was known about the matter.

Five years passed. Eliot Kirkland and Flora Steinhouse had been married, and I, having occasion to make a trip to the east, visited them at their home, a beautiful place in the suburbs. They had little children and were leading very happy lives. Indeed, my forecast of what they would experience had been nullified in every respect. Eliot had been promoted within six months after his entry into the company's service to a higher position, and into the chief auditor was sent and Eliot put in his place. I asked him if he considered that his ability to discharge his duties had anything to do with his good fortune, and he said that he did not. In the different positions he had accepted he had always been furnished with a "right hand man" who knew more about his duties than he did himself.

At the time of my visit Eliot was receiving $10,000 a year. He was no nearer to a knowledge of the cause of his good fortune than when he received his first appointment. Indeed, the mystery thickened, as did his advantages, for one morning on going to his office he found on his desk a typewritten, unsigned note advising him to buy the stock of the road at a given figure and sell it at another given figure. He did not take advantage of the tip, but watched the sale of the stock, which fulfilled the conditions, and when more notes to the same purpose were left with him he followed their suggestions. In this way he became independently rich.

One day the managing director and virtual owner of the road died. A few months later, when his estate was being settled, a paragraph appeared in a newspaper stating that his real estate had all been deeded in a different name from the one by which he was known. Then it leaked out that he had been a large operator in his younger days, had become involved and his methods had landed him in prison. Eliot wrote me of this, and I replied asking him if he could not in some way connect this singular development with his good fortune, but before my letter reached him I received from him a full explanation.

In his youth Eliot had lived in the country near a state prison. One day a man suddenly appeared at his home clad only in his shirt and drawers. He told Eliot that he had been taking a bath in the river below and some boys had stolen his clothes. If Eliot would furnish him with an old suit he would be much obliged and would return an equivalent on reaching his home. Eliot gave him the clothes and the man went on his way. Later officials from the penitentiary came along hunting for an escaped prisoner. Eliot, who was a sympathetic fellow, could not find it in his heart to tell of his visitor and maintained a dogged silence.

"I have no doubt," Eliot concluded, "that the prisoner whose escape my old clothes made good was my benefactor. I saw the managing director on several occasions but could not expect to recognize him, changed as he was. He wore his hair long and a full beard, while the man I helped had his hair cropped and his face shaven."

D. BURTON JEFFORDS.


Where are you going, my pretty maid?
To the drug store, sir she said,
You see my complexion is getting bad,
I need some Rocky Mountain Tea.
H. A. Vandemark.

**Lindsay Lights**

Will lead the home, office or store these dark fall and winter evenings

**WITH SUMMER SUNSHINE**

They give as much light as three ordinary incandescent gas lights on one-third the consumption.

*Call at our office for Free booklet, "Some Illustrated Suggestions."*

—FOR SALE BY—

**E. E. TUTTLE,** 215 W. HIGH ST.



EITHER 'PHONE 133.
OFFICE 130 N. UNION ST.

**J. H. Blattenberg,**
**Veterinary Surgeon**

Veterinary Ambulance. daw tf

A very stylish evening gown of cream chiffon cloth trimmed with faded pink roses and bands of cream satin ribbon. The gown drops over a slip of cream silk.

## DROPPED

### Into a Cistern at the Water Works Station

**And Stood for Four Long Hours In the Cold Water That Reached to His Arm Pits.**

Day before yesterday a sixteen year old lad named Mathers, who resides near the water works station on the east side of the city, had a frightful experience and a narrow escape from death that he will not soon forget. He and a companion were walking on the bank which divides the two reservoirs at the water works station when he suddenly dropped out of sight. His companion soon missed him, but the latter thinking that Mathers was hiding from him for fun went on to his home. Four hours later a search was made for Mathers and he was found in one of the several cisterns in the bank, hanging to one of the timbers with the cold water up to his armpits. He was so weak that he could not fasten the rope about him his rescuers lowered into the cistern and one of the men had to climb down and fasten the rope under his arms so that he could be pulled out.


**How to Cure Corns and Bunions.**

First soak the corn or bunion in warm water to soften it; then pare it down as closely as possible without drawing blood and apply Chamberlain's Pain Balm twice daily, rubbing vigorously for five minutes at each application. A corn plaster should be worn a few days to protect it from the shoe. As a general liniment for sprains, bruises, lameness and rheumatism, Pain Balm is unequaled. For sale by all druggists.

# HEAD

## Of the Baptist University

## Is to Address

### The Men's Meeting at the Y. M. C. A.

### Concert by Oscar Frey's Orchestra Will Precede Services.

**Members of the "Get Two" Club Will Enjoy a Sociable Time at a Six O'clock Dinner Next Tuesday Evening.**

The Association orchestra will give a concert in the reception hall of the association tonight at 7:30 o'clock. A cordial invitation is extended to all members to be present.

Sunday afternoon at 2:45 Oscar Frey's orchestra will give a concert in the reception hall. Program:

March.....Roosevelt and Fairbanks
Selection .....Ermine
Waltzes from Musical Fantasy .....By Luedera
March.....Good Bye, Little Girl

At 3:15 the association male quartette will conduct a song service for one-half hour.

At 3:45 Emery W. Hunt, D. D., president of Denison university, of Granville, Ohio, will deliver an address to men. Dr. Hunt is one of the most able men of the Baptist church, having served as president of this university for several years. Special arrangements have been made to seat a large audience.

Immediately following the address, seven different Bible classes meet in various rooms of the association for study.

The gymnasium member's Bible class, with Rev. Lord as teacher, studying the great men of the bible, should be one of the most popular classes of the association. The subject for Sunday afternoon is Abraham, the Father of the Israelite's Tribe. Abraham is one of the most interesting characters of the old testament times. All members of the gymnasium are urged to be present to attend this class.

Arrangements have been completed to have a class in telegraphy. 24 lessons will be given for $4, class to meet one or two nights per week as they may choose. If you are interested in studying telegraphy, send your name to the association.

**Gymnasium Notes.**

Gymnasium class Monday, Wednesday and Friday for business and professional men. Exercises given for the promotion of health to those who are unfortunate enough not to have it.

Exercises for the retention of health for those who have it and desire to keep it. Health is the greatest possession a person can have, and generally the least appreciated until lost. Proper exercise at regular times is just as essential in the preservation of health as food and rest, although it is not necessary to be taken as frequently. One hour given to exercise three times a week will keep the muscles, digestive organs, heart and lungs in a first class condition. Many men are neglecting the opportunity of their lives by overdoing the mental or nervous work, and neglecting the care of the physical training.

**Basket Ball.**

Plans are now about completed for the organization of three basket ball leagues within the association, the games to be played in the gymnasium on Wednesday nights.

These leagues will include a shop men's league, a clerks' league, and a students' league. There is room in these leagues for any number of men. All men wishing to be a member of any of these leagues, are requested to hand in their names.

**Apparatus and Athletic Work.**

All members wishing to become more proficient in apparatus and athletic work are urged to come to the gymnasium Saturday night at 7 o'clock.

**Junior Gym. Notes.**

"Hallo Billy, where you goin'? Goin' to the Gym. Havin' all kinds of fun down there. Had my measurements taken and goin' to have them taken again in the spring to see how much I've growed. Come down, bet I can beat you in the athletic tests. Bet you can't. What are they? Pull ups, push ups from floor—15 yard dash, standing broad jump, running broad jump, running high jump, bar vault, pole climing. First series about over—want to hurry and make them up."

Elementary Juniors—Tuesday 4 p. m. Saturday 9 a. m.

Advanced Juniors—Thursday, 4 p. m. Saturday 10 a. m.

**Special for Boys 15 to 16 Years of Age**

A special class, called the intermediate, specially for boys of 15 years of age, meets each Tuesday and Thursday evening at 6:30 and Saturday afternoon at 2 o'clock. Lots to learn, such as stunts on the apparatus, athletic work, such as pole vaulting, jumping, kicking, etc. Lots of fun—basket ball, volley ball, indoor base ball, etc. If you are not in it, don't waste any time in getting into it. Come down Tuesday night, at 6:30.

The members of the "Get Two Club" of the Y. M. C. A. believe in being sociable and having a good time, and for this purpose they will meet at the association building for a six o'clock dinner next Tuesday, November 1st. The menu will be ample for any appetite, and the member who misses it will miss a treat. Speeches, music by the association quartette, etc., will help make the evening enjoyable. It will cost each fellow who comes, his appetite for the time being, a laugh or two, and hearty co-operation in all that is done. If you are not a member of the Get Two Club, get in at once, as only those belonging to the club will be included. This is the first of a series of social events of the club.

**A Judicious Inquiry.**

A well known traveling man who visits the drug trade says he has often heard druggists inquire of customers who asked for a cough medicine whether it was wanted for a child or for an adult, and if for a child they almost invariably recommended Chamberlain's Cough Remedy. The reason for this is that they know there is no danger from it and that it always cures. There is not the least danger in giving it, and for coughs, colds and croup it is unsurpassed. For sale by all druggists.

There is the model for a cute little school frock made from lightweight woolen cloth in mixed grey. The trimming consists of red ribbon lacings and red velvet belt and cuffs. Teh bodice and skirt close in the back with ribbon lacing.

**"WATCH THE KIDNEYS."**

"When they are affected, life is in danger," says Dr. Abernethy, the great English physician. Foley's Kidney Cure makes sound kidneys. Sold by H. F. Vorthkamp, corner Main and North streets.


DO YOU COUGH
DON'T DELAY TAKE
KEMP'S BALSAM
BEST COUGH CURE

It Cures Colds, Coughs, Sore Throat, Croup, Influenza, Whooping Cough, Bronchitis and Asthma. A certain cure for Consumption in first stages and a sure relief in advanced stages. Use at once. You will see the excellent effect after taking the first dose. Sold by dealers everywhere. Large bottles 25 cents and 50 cents.



BECOMING A MOTHER

Is an ordeal which all women approach with indescribable fear, for nothing compares with the pain and horror of child-birth. The thought of the suffering and danger is ever for her, robs the expectant mother of all pleasant anticipations of the coming event, and casts over her a shadow of gloom which cannot be shaken off. Thousands of women have found that the use of Mother's Friend during pregnancy robs confinement of all pain and danger, and insures safety to life of mother and child. This scientific liniment is a godsend to all women at the time of their most critical trial. Not only does Mother's Friend carry woman safely through the perils of child-birth, but its use greatly prepares the system for the coming event, prevents "morning sickness," and other discomforts of this period. Sold by all druggists at $1.00 per bottle. Book containing valuable information sent free upon request. The Bradfield Regulator Co., Atlanta, Ga.

MOTHER'S FRIEND



An Even Fire

in the kitchen range means a good deal to the woman who cooks with it, incidentally to the head of the house. Even fire means an evenly cooked roast, even baking, even broiling. It cuts down the fuel bill—enough to pay for itself. You are sure of best results with

BRAND'S FAMOUS STEEL RANGE

"The Range with a Character"

because its construction has made it so modern, up-to-date.

Our booklet, "Some Sound Stove Sense," tells you just why Brand's Famous Steel Ranges are the best made. It will save you a deal of trouble and money. Write for it today—it's FREE.

Our Malleable Steel Range is stronger in tensile strength than the regular steel range, but a severe test of heat shows our regular range to be superior to any malleable steel range made, and our regular steel range costs 25 per cent less.

BRAND STOVE COMPANY, MILWAUKEE

FOR SALE BY

SIMONS-ROUSH CO., Dealers.


## TWO BITS OF LUCK.

**An Incident In Which the Good and Bad Tragically Mixed.**

The late Senator Vest of Missouri used to tell a story of good luck and hard luck without a counterpart, according to the Buffalo Commercial. One day, while he was a member of the Confederate congress, he lost a month's pay somewhere on the streets of Richmond. Just as the woman in Scripture who lost a piece of silver called together her friends and neighbors and sought diligently until she found it, he called his friends and went with them on what seemed a hopeless search through the snow covered, dimly lighted streets of Richmond. The chances were a thousand to one against success. "We hadn't been out fifteen minutes when a young lieutenant in our party stooped down and picked up my lost roll. I was in high glee and wanted to treat. We were piloted to a cafe which, pending some repairs, had a ladder of about a dozen rungs instead of stairs. We all climbed up, considering it a great lark, all the while talking about what a lucky fellow the young lieutenant was and predicting great things for him. As we climbed down again the young lieutenant fell from the ladder and broke his neck."

## GUILDS OF THIEVES.

**Organized Bodies In China That Thrive on Fees.**

China is the country of guilds, and the guild of thieves in any district might almost be described as a recognized body. It is treated with by all householders until it has become a kind of insurance agency against theft. All gatekeepers and night watchmen pay a small monthly fee to this guild in order that no thieving may take place on the premises over which they have control. Then if anything does go wrong it will be due to a free lance who would be promptly murdered if captured by the guild thieves themselves.

A recent writer on China states that a friend of his who employs many hundreds of coolies pays a regular monthly salary to the head of the thieves in that district. The man comes to the office on pay days like other employees to draw his wages. If, however, anything has been missed from the factory during the month the value of it is deducted from his salary until the article is restored, which is invariably done within a short time, and in full.

## KAFFIRS AND SNUFF.

**A Grave Breach of Manners to Take a Pinch Standing Up.**

In South Africa among the Kaffirs snuff taking is universal, and it is a grave breach of manners to ask your lost for a pinch when you are standing up.

The reason for this is found in the treacherous practices of former times. When one man wished to kill another a favorite device was to ask him for a pinch of snuff, and then, while the unsuspecting victim was fumbling for his snuffbox, the murderer had a splendid opportunity. As this trick for taking a man at a disadvantage became familiar it naturally grew to be a point of good manners to make your request when squatting on the ground, when clearly you were intending no evil.

The Kafir snuff is made from crude tobacco grown at every kraal, which is powdered up and mixed with the ash of the aloe, carefully ground on a stone and damped. It is always etiquette to ask for snuff, and the donor grants your request grudgingly, lest he should be suspected of pressing upon you bewitching medicine with it.

**Suspicious.**

Dr. Sloan of Ayr many years ago said that a friend of his had gone not long before to see the parish minister of Craigie, near Kilmarnock, and, finding him for the moment engaged, had turned into the churchyard, where he sauntered past the sexton, who was at work digging a grave. As the clergyman was detained some time, the visitor walked to and fro along the path and at length noticed that the sexton's eyes were pretty constantly fixed upon him. At length he stopped and, addressing the gravedigger, asked: "What are ye staring at me for? Ye needna tak' the measure o' me, if that's what you're ettlin' at, for we bury at Riccarton."—Reminiscences of Sir Archibald Geikie.

It's like a "dip in the fountain of youth." Touches the cheek so gently that youth lingers on the face of old age." That's what Hollister's Rocky Mountain Tea does. 35 cents, tea or tablets. H. F. Vorthkamp.

"Oh," babbled Miss Giddigirl, "I do so love to quiet in cats."

"But," inquired Miss Delicate, "isn't it rather injurious to the complexion?"

"Now they don't speak.

## SIZE OF AN ATOM.

**An Illustration That Gives Some Idea of Its Littleness.**

How large is an atom? "Perhaps the simplest though not the most exact way of arriving at a rough estimate of the size of atoms is by measuring the thickness of a soap bubble film where it is as thin as possible just before it bursts," says a writer. "Such a film if composed of atoms must be something like a pebble wall. Now, a pebble wall would not stand if it were not several pebbles thick, and if we had reason to suppose that it was about a dozen pebbles thick we could easily make an estimate of the size of a pebble by measuring the thickness of the wall. That is the case with the thinnest region of a soap film. It is found to have a very definite uniform thickness. It is the thinnest thing known, and by refined optical means its thickness can be accurately measured. It must contain not less than something like a dozen atoms in its thickness, and yet it is only about the twenty-millionth of an inch in thickness by direct measurement. So that the diameter of an atom comes out between one two-hundredth millionth of an inch. In other words, from about 200,000,000 to 300,000,000 of atoms can lie edge to edge in a linear inch."

## BLADES OF GRASS.

**The Reason They Grow So Abundantly Throughout the World.**

Grasses are widely diffused throughout the world in order to provide abundantly for the sustenance of a very large portion of the animal kingdom.

"Grasses," says Paley, "are nature's care. Cattle feed upon their leaves, birds upon their smaller seeds, men upon the larger, for our bread corn is a grass. They thrive under treatment by which other plants are destroyed. The more their leaves are consumed the more their roots increase, and the more they are trampled upon the thicker they grow. Many that seem dead and dry renew their verdure in the spring. On lofty mountains, where summer heats are not sufficient to ripen the seeds, grasses abound which are viviparous and consequently able to propagate themselves without seed."

It is interesting to note in this connection that animals at liberty in their pasture to range and choose attack the leaves and leave unharmed the stalks which support the reproductive flowers.

## A CURIOUS ANIMAL.

**The Jelly-like Amoeba Has Neither Limbs, Mouth Nor Stomach.**

The amoeba, probably the simplest form of animal life, has neither limbs, mouth, nor stomach. Its whole anatomy consists of a simple cell of the jelly-like material called protoplasm. It moves with a flowing motion, just as a drop of glycerin might slide on a slightly inclined plate.

It feeds by flowing over and ingulfing and minute animal or vegetable organism that may be in its path. When it has digested its food it passes on and leaves the residue behind.

The amoeba can be found on the surface of the mud at the bottom of almost any stagnant pool and is hardly visible without a microscope. It reproduces its kind by simply dividing into two when it has reached a certain size. Occasionally two amoeba merge into one, which breaks up into many much smaller ones. In times of drought the amoeba incloses itself in a hard cyst and waits until its home is wet again.

**A Purpose.**

A purpose is always a companion. An earnest purpose is the closest of companions. To fulfill duties is more than to enjoy pleasures. It carries its own reward. There is no bitter loneliness for those affectionately devoted to blessing their fellow creatures. The keeper of the lighthouse when night settles around him and the tempest holds revelry and he looks out on the ghastly glare of the breakers and hears the shrieking of the storm fiend, finds good company in the thought that the friendly light he trims will warn endangered crews of their peril and perhaps save them from death. Gifted souls find solace and companionship in their works.

**Mutual Light of Memory.**

Mrs. B., who has passed the meridian of life and is smiling down its western slope, had occasion to consult her doctor. Before he diagnosed her illness he asked her age.

"Doctor," said the old lady, with some asperity, "I am just one year older than I was this time last year when you visited me professionally and asked the same question."

"How old were you then?" asked the doctor. "I have forgotten."

"So have I."—Chicago Record-Herald.

**A Sensible.**

"The only way to [illegible] is to [illegible] why [illegible]


Queen Quality

A Satisfactory Shoe.

Queen Quality is designed and finished for the extremely particular—everything about it denotes a high order of manufacture.

Its accurate fit and correct fashioning stamp an impression of worth upon its wearers—hence, its splendid reputation.

Boots $3.00 THE PAIR

A few Specials $3.50

A Dozen Reasons.

There are a dozen reasons for buying "Queen Quality" Shoes—but your own comfort is excuse enough—it eases the foot because it fits it.

Fall designs for *every need* are now being shown—we invite your critical examination.

GOODING'S, 230 N. Main Street.


about everything, "is to have confidence."

"Yes," answered the novice, "and the only way to have confidence is to be perfectly sure you can swim."—Washington Star.

**Method in It.**

Miss Gabble—It's strange that a girl who used to wear her hair so neatly is so careless about it now. She has to keep brushing stray locks back with her hand. Miss Chelius—That's not strange. She's got an engagement ring.—Philadelphia Press.

Manage as we may, misery and suffering will always cleave to the borders of superfluity.—Jacobi.

For wood of any kind, call Central Coal Co. Both phones. 89-tf

**An Oddly Placed Church.**

The old chapel of ease at Tunbridge Wells, England, stands partly in Kent and partly in Sussex; but, more that that, it also stands in three parishes. When the clergyman leaves the vestry he comes out of the parish of Frant, in Sussex, and if he is going to officiate at the altar he walks into the parish of Tunbridge, in Kent. If, on the other hand, he is going to preach the sermon he walks from Frant into the parish of Speldhurst.

**One of Man's Blessings.**

When a man talks too much his wife pulls at his coat for him to sit down, and it is not until she is dead and he makes a fool of himself that the world recognizes how much of his past good record was due to this coat tail censor.—Atchison Globe.

**Reasonable.**

Smith—I am the most reasonable man on earth. Jones—Then why do you always insist on having your own way? Smith—Because it's the most reasonable one.

"De worst nuisance on earth," said Uncle Eben, "is de man dat keeps huntin' around to see how many nuisances he kin find to kick about."—Washington Star.

**NEVER ASK ADVICE.**

When you have a cough or cold don't ask what is good for it and get some medicine with little or no merit and perhaps dangerous. Ask for Foley's Honey and Tar, the greatest cough and lung healer. It stops coughs and colds quickly. Sold by H. F. Vorthkamp, corner Main and North streets.


WORLD'S FAIR

FROM LIMA TO ST. LOUIS
Without Changing Cars.

"THE EXPO TRAIN."

| GOING | DAILY | RETURNING |
|---|---|---|
| Leaves Lima | 5:05 p. m. | Leaves St. Louis 8:04 p. m. |
| Arrives St. Louis | 7:04 a. m. | Arrives Lima 9:40 a. m. |

Solid Vestibule Train of Coaches and Sleeping Cars
World's Fair Round-Trip Tickets, Lima to St. Louis.

| | |
|---|---|
| Coach Excursion Tickets (Sold daily ex. Friday & Saturday good returning 7 days, valid in coaches only) | $8.05 |
| 15 day Tickets, sold daily | $12.25 |
| 60 day Tickets, sold daily | 13.70 |
| Season Tickets, sold daily | 16.40 |

For particulars, consult J. W. Reed, Ticket Agent, Lima, O

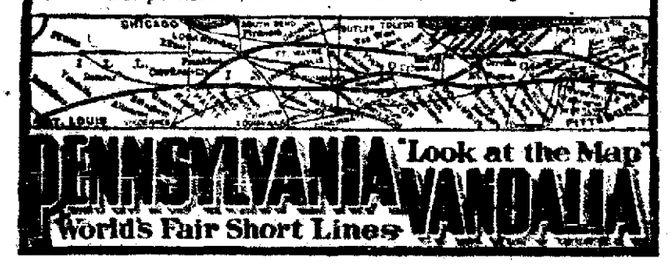

PENNSYLVANIA VANDALIA
"Look at the Map"
World's Fair Short Lines



Union Barber Shop.
TWO FIRST CLASS BARBERS
and
BEST BATH ROOM
in the City.
BANEY & SHEPARD,
Metropolitan Barber Shop.


**Autumn.**

They were standing in the cornfield
When they heard the supper horn;
Farmer's lassie and her sweetheart,
In whose souls love had been born.
"Will it shock you if I kiss you,
Mary, dear?" said Jake, love-lorn,
"No," said Mary, and it didn't,
Neither did it shock the corn.

"A dose in time saves nine." Dr. Wood's Norway Pine Syrup [illegible] promptly for coughs, colds, [illegible]


Telegraphy.

Thorough instruction in
RAILROAD AND COMMERCIAL
Telegraphy. Expert instructors.
The only school recognized by the officials; having direct railroad and commercial connections. Students complete their courses in the most practical manner
We Get all the Calls for Operators,
hence you will not make a mistake if you enroll with us.
Most thorough course in
Bookkeeping, Shorthand and All Commercial Branches.
DAY AND NIGHT SCHOOL

# RIGHT

## Up to Date on His Farm

# George Ade Is

## A Revelation To "Hoosier" Farmers.

### Some of Agricultural Implements He Makes Use of Are Wonders.

### His Steam Harvester Carries a Cook Who Makes Flap-jacks From Grain and Cooks Them in Jiffy.

The farmers in the corn belt whose lands run near the farm of George Ade, the humorist and playwright, in Indiana, have not done enough work for the past fortnight to keep their weeds down They go to the Ade farm at all hours, confident that a surprise awaits them

They are seldom disappointed Mr Ade has begun his farming on an up-to-date plan that leaves unconsidered all the methods handed down from father to son in the days of hand labor. Modern machinery has been used for every process of farm life, and in some cases the machinery is of a sort that has never been seen here, where the steam harvester and the automobile plow are matters of course.

The playwright acquired his land with the crops standing, and had to harvest them himself A 200 acre wheat field was one of the lots to be covered, and Mr Ade astonished the natives with a machine that was not only a harvester and reaper and binder combined but could even be changed over to work in the corn after the wheat was bagged

Steam harvesters are usually not economical for they are idle so much of their time that they "eat their own heads off" in interest on their cost. Mr Ade is not that sort. Besides the usual crew of eight she carries a cook and a spare hand

**Rapid Fire Flapjacks.**

A new attachment with all sorts of little machines in it, catches the biggest grains of the wheat grinds them, hulls them, adds the necessary ingredients to make butter and fries flapjacks over the waste heat in the flues as the machine moves through the fields The cook simply turns the flapjacks as required and hands them to the men who eat stump from a little drip cook on the side of the harvester connected with a tank

The spare hand relieves one man after another for dinner, and as the knives fall quail squatting in the fields he picks them, cleans them, and passes them to the cook, who has them in the pan while they are still kicking and served out to the men ten minutes after they are killed

The machine runs all night, the spare hand relieving one man after another for sleep The crew are all skilled machinists, not farmers, for the harvester does all that, even plowing and seeding the ground behind itself almost before the crop is off it. It bags the wheat and stencils the address of the buyer on the bags

**Clubhouse for Cows.**

The dairy arrangements of the farm especially interest Mr Ade's neighbors His herd lives in a stable the like of which has never been seen in this country It looks like a clubhouse inside The cows' box stalls have malachite pillars, and nouveau art bronze decorations serve for scratching posts The runlets of water through the stalls for drinking purposes go through little troughs of purest topaz, and the racks whence the cows twitch hand-weeded clover are barred with silver. Overhead each cow's name is set in brilliants, with electric light behind. The cows are named for jewels and each cow's name stone is used rubies, diamonds, opals, pears, all shine in order there.

The stable on Mr. Ade's farm is stable, engine-house all in one. All his vegetables go to market in automobiles. There is only one horse on the place, which is kept to keep a pet coach dog company. The dog was pining away among the machinery, and the coming of the horse saved his life. The power from the natural gas well which was developed on the farm soon after the humorist's arrival, supplies the dynamos, engines, etc., and artesian wells give an ample supply of water

**Corn Is Cobless.**

All the fences on the farm are of radium. This obviates the necessity of any lighting apparatus whatever on the roads, for visitors drive between lines of light. And all the crops are grown by artificial light, electric lights dot all the fields, and on dark, foggy nights the Ade farm throws up a glow from its 8,700 acres like that over a great city. Some of the corn grows so fast under this light that it has to be cut back every morning, and the ears of this corn have no cob. They are solid kernels from one side to the other.

Nor does this crop fear frost or "cold spells" to retard growth; between the rows run electric heaters, and the crops go right along night and day.

This is a swift automobile machine which strips the various products from tree, stalk, vine and ground As they go up into the machine each is washed peeled or cut, and the olives from the trees are pressed. Vinegar is carried on the machine, with little spice boxes, and the salad is made while the machine is running, and shot out in separate portions through the dining room windows at the end of the run, so that the guests at the playwright's house have their salads never later than 75 seconds from the gathering of the constituents. If necessary, the onion digger can be switched off

**Ferris-Wheel Garden.**

The consequences of giving great fields to staple products, like wheat and corn, has limited Mr Ade to very little space for his garden crops, but he devised a great Ferris wheel, with garden beds on gimbals where the cars would hang at fair grounds. The crops are planted in these generously deep trays of rich soil, quarter of an acre in each bed and the wheel is set revolving slowly. As each of these beds reaches the bottom of its revolution it passes through an ever-playing needle path of fine spray, getting a thorough wetting.

By this device almost all weeding is obviated and the crops get a fine chance to grow. Squashes that weigh on the ground perhaps fifteen pounds apiece in good seasons, on the wheel gardens grow to the weight of fifty and even 100 pounds, and the vines run riot so luxuriantly that the great golden lumps often hang over the edges of the cars, like molten gold falling through the air

**Nettings of Silver.**

Mr Ade's crops are all to be three weeks earlier than those of his neighbors His natural gas well runs a dynamo and his fifty acres of greenhouses are all lighted by radium. Here again attention to detail is observable Hail breaks so much greenhouse glass that a huge first expense is preferable to constant and irritating bills for repairs which in the end are more costly than any possible first outlay. Iron nettings over the glass were tried, but rusted and themselves become sources of danger to the glass

For the purpose of cross-fertilization in his greenhouses Mr. Ade has set up 500 hives of bees These stung the workmen at first, but a new "bee clip" was used patiently on the busy little dusty millers as they moved from their hives The clip just fits a bee; the insect is even slightly squeezed when the clip-handle is closed. He becomes furiously angry and stings madly at whatever is near him. This is a piece of cloth on the end of a pair of pincers As soon as the sting is protruded a deft twist is given and the sting is broken off; away goes Mr Bee, happy but harmless.

By continuing the process through three generations Mr. Ade's apiarist expects to produce a race of stingless bees, which will be priceless.—Boston Globe.


# HUMPHREYS'

**Veterinary Specifics** cure diseases of Horses, Cattle, Sheep, Dogs, Hogs and Poultry by acting directly on the SICK PARTS without loss of time.

A. A. FEVERS, Congestion, Inflammation, Lung Fever, Milk Fever.
B. B. SPRAINS, Lameness, Injuries, Rheumatism.
C. C. SORE THROAT, Quinsy, Epizootic, Distemper.
D. D. WORMS, Bots, Grubs.
E. E. COUGHS, Colds, Influenza, Inflamed Lungs, Pleuro-Pneumonia.
F. F. COLIC, Bellyache, Wind-Gripes, Dysentery.
G. G. Famous KIDNEY AGE.
H. H. URINARY & BLADDER DISORDERS.

# TOPICS

## For Divine Services Tomorrow

### Where the Day of Rest Is Observed.

### Hours at Which Religious Services Will Be Held in the City—Interesting Sermons Are Promised.

**Grace Methodist Episcopal Church.**

Corner Kibby and Elizabeth streets. The pastor, Thaddeus L. Wilkoe, will occupy the pulpit tomorrow. Preaching at 10:30 a. m. and 7 p. m. The other services will be as follows: Sunday school at 9 a. m., G. E. Herrett, superintendent. Class meeting at 11:30. Junior League at 3 p. m. Epworth League services at 6 p. m Mid-week service Thursday at 7 p. m. Strangers are cordially invited.

**German Reformed Church,**

On west Wayne street. We cordially invite you to worship with us: Sunday school at 9 a m Regular services and sermon by the pastor at 10 o'clock. English evening services at 7:15 p. m. Good singing. Young people especially invited. The Ladies' Aid Society will meet with Mrs. Fred Koch, on south Pierce street, Wednesday at 2 p. m. Catechetical class every Saturday from 9 to 10:30. There will be a congregational meeting a week from Sunday. Paul H Land, pastor

**Main Street Presbyterian Church.**

Sunday school at 9:30. All teachers and officers urged to be prompt at the hour. Morning worship and sermon at 10:30. Subject, "The Evangel and Evangelism." Evening service at 7 o'clock. The pastor will speak on the theme, "Haman's License—Ancient and Modern. The W. C. T. U. have signified their intention of attending this evening service. The public most cordially invited Prayer service and teachers' conference, Thursday evening at 7:30

**The First Christian Church.**

Services in the assembly room of the court house. Worship, with sermon at 10 a. m. and 7 p. m. Sunday school at 11 a m The subject for discussion both morning and evening will be "The Transcription of the Divine Laws on the Mind and Heart of Men." To these services all are cordially welcome. S. S. Newhouse, pastor

**First Church of Christ, Scientist.**

Second floor Masonic building. Sunday service 10:30 a m. Subject, "Adam and Fallen Man." Wednesday evening meeting at 7:30. Reading room open week days from 2 to 5. Visitors welcome.

**German Baptist Brethren.**

Our meetings are progressing with excellent interest. Sunday morning at 9:30 will be the regular Sunday school; at 10:30 preaching from the subject, "Apostasy." In the evening at 7:00 the subject will be "The Handwriting on the Wall." This will be the last of the series of Elder Snell. Come and hear him East Elm street, between McPheron and Scott.

**St. Paul's Lutheran Church.**

Corner west North and Elizabeth streets Rev F. P. Bossart, pastor. Services at 10 15 a m. and 7 p. m Morning, "Paul's Prayer and Wish for the Philippian Christians." Evening, "The Indwelling Spirit Produces Fruits." Sunday school at 9 a m Luther League devotional meeting at 6.15 p. m. Dime Society Wednesday at 7.30 p. m. Ladies' Aid Thursday at the home of Mrs Solomon Ruff, in the country Luther League Reading Course at the home of Miss Blanche Brower on Friday evening Catechism Saturday at 2 p. m. The seats are free and all are welcome.

**Trinity Methodist Episcopal Church.**

Dr. M C. B. Mason, corresponding secretary of the educational society of the church, will preach both morning and evening. The fact that Dr. Mason has been twice elected by the general conference to one of the highest offices of the church is sufficient evidence of his ability. He is one of the ablest colored men in the whole country and is in great demand at all our annual conferences The men of Lima should hear him. The pastor will be present at all the services and will himself have charge of both the Junior and Epworth Leagues.

Class meeting at 9. Public worship at 10. Sunday school at 11:30. Junior League at 3. Epworth League at 6. Evening service at 7. Mid-week prayer meeting Thursday evening at 7 Joseph Mercer Avann.

**Jefferson Street Union Mission.**

Sabbath school at 2.15 p. m. Prayer meeting Friday evening at 7:30. Everybody welcome.

**South Side Church of Christ**

Lord's day. Pastor Sims' themes are as follows: At 10 30. "What Lima Needs" At 7 "Bloodbought." Bible school at 9 15. Elbert Parlette supt. Juniors at 2:30, Myrtle Daniels, Pres. Y. P. S. C. E. at 6. Richard Littler, President. Pastor's residence 512 south Central. Old phone 846-r.

**Church of Christ Mission**

In Highland Park. Bible school at 2:30. Preaching at 3:30 and 7:30. Prayer meeting Wednesday night at 7 30 Frank Custer pastor

**Wayne Street Church of Christ**

J. N. Hoshor, minister. Residence 339 north Charles street. New phone R 1156. Bible school at 2.15 a. m. Communion at 10:30. Preaching at 11:00. Theme, "Design." Christian Endeavor prayer meeting at 5:45 Preaching at 7:00. Theme, "Social Reciprocity."

**Union Street Lutheran Church.**

Sunday school at 9:15. Morning services conducted by the pastor at 10:15 o'clock. Theme of sermon: "The Christian's Warfare." Evening services at 7. Subject of sermon "The Book of Acts." The Aid and Missionary Society will meet next Tuesday afternoon at 2:30 with Mrs. Klingler, 309 west Kibby street. Meet with God's people. Strangers welcome. Carl Ackermann, pastor.

**First Congregational Church,**

South Elizabeth, near Market. I. J. Swanson, pastor. The pastor will conduct worship and preach at 10 and 7. Bible school at 11:15, W. S. Shepard, Supt. Junior Endeavor at 2:30; topic, "A Man Who Was Unwilling to Go When God Sent Him." Senior Endeavor at 6; subject, "How Giving Reacts Upon Me." Prayer meeting Thursday evening at 7:15, followed by choir rehearsal. All seats free This church extends a cordial welcome to all worshippers.

**South Lima Baptist Church.**

Corner Kibby and Pine, C. M. Rupe, pastor. Sunday school at 9:30. Morning service at 10:40. Evening service at 7:00. The pastor will preach morning and evening. All are made welcome.

**St. John's Catholic Church.**

Early mass at 7:30 and Father Rupert's theme will be "Cemeteries." High mass at 10; subject, "Resurrection of the Body" Sunday school at 2:15. Vespers and benediction at 7:15; subject, "Marmartine Prison."

**First Lutheran Church,**

Corner of Spring and Pierce streets Sunday school at 9:15. Morning service at 10:30, subject: "Have Patience." Luther League at 6, Mrs. King, leader. Evening service at 7 o'clock, subject: "Our Duty" Mid-week prayer meeting Thursday evening at 7. Everybody welcome. Ladies Aid society will meet on Wednesday afternoon at the home of Mrs. Peter Dingledine, 916 Madison avenue. Allen O. Becker, pastor.

**Market Street Presbyterian Church.**

Corner of west Market and West streets. The pastor, Robert James Thomson, D. D., will preach Subjects of sermons: At 10:30 a. m., "Challenging Professions of Love;" at 7:30 p m, "The Evil Eye of Jealousy—If I Can't, You Shant." Sunday school at 9:15. Young People's meeting at 6:30 p. m., Howard Hadsell, leader Prayer meeting Thursday evening at 7:30. The pastor will speak upon the "Land and People of Korea" Cordial invitation to all worshippers.

**Protestant Episcopal, Christ Church.**

North and West streets. Rev. G F G Hoyt, rector. Twenty-second Sunday after Trinity Holy Communion at 7:30 a. m.; Sunday school, 9.30 a m; morning prayer and sermon, 10:30 a. m. "The General Convention at Boston," Evening prayer and sermon at 7 p m. "God is Light, and in Him No Darkness at All." A cordial invitation to all.

**First Baptist Church.**

Central avenue between Market and High streets Rev Geo. Lord, pastor. Sunday school at 9:15 a. m.; morning worship and sermon at 10 30 The pastor will preach Young People's meeting at 6 p. m; evening preaching at 7 Rev. Emory W. Hunt, D. D, president of Dennison University, will preach in the evening. Every one is cordially invited.

**Gospel Tabernacle.**

Located on Main street near bridge. Sabbath school at 2 p. m.; preaching at 3 p. m. and at 7 p m. Week day meeting, Friday, at 7 p. m. All are welcome. W. F Bostick, pastor.

**First United Brethren Church.**

The services will be conducted by the pastor, Rev. Davis. S. S. at 9 a. m, Wr. R. Aplas, Supt. Preaching at 10:15, subject, "A Study in the Book of Joshua." Unselfish service, Junior at 1:45 p. m. Class meeting at 2:30. Y. P. C. U. at 6 p. m. Preaching at 7. All are invited and welcomed. Strangers in the city are given a cordial invitation.

**Calvary Reformed Church**

Corner east High street and Park avenue. Rev. E. E. Young, pastor. Sunday services as follows: S. S. at 9:15. Juniors at 2:00. Christian Endeavor at 6:15. Preaching services at 10:30 and 7. In the absence of the pastor the pulpit will be filled by one of the professors from the theological seminary at Tiffin, Ohio.

Fall colds are liable to hang on all winter leaving the seeds of pneumonia, bronchitis or consumption Foley's Honey and Tar cures quickly and prevents serious results. It is old and reliable, tried and tested, safe and sure, contains no opiates and will not constipate. Sold by H. F. Vortkamp, corner Main and North streets.

## THE BETTING ODDS.

(Philadelphia Record.)

Betting odds continue to be very favorable to the President. Fifteen days before the election 12 years ago the odds were 5 to 4 in favor of the President, but in the Electoral college the President only got 145 votes, against 277 for Mr. Cleveland. Sixteen years ago the odds were 10 to 7 in favor of the President, and he was beaten. Betting is worth even less than a straw vote as an indication of the result.

Best Jackson Domestic Lump Coal, per ton $3.50. Central Coal Co. Both phones. 39-tf


# Newbro's Herpicide.

The Original Remedy that "Kills the Dandruff Germ."

## THE HUNTERS CAME TOO LATE!

**Their Faithful Dog has pointed out the True Remedy to prevent Baldness, but the Hunters came too late---Chronic Baldness is incurable.**

**HERPICIDE A "HAIR SAVER."**

Newbro's Herpicide saves the hair by destroying the germ or microbe that is now known to be the cause of dandruff, falling hair and baldness In chronic baldness the hair follicles are completely atrophied, causing the scalp to shrink and shine; little can be done in such cases except to save the remaining "fringe," and this is well worth saving, for it offers some protection against the cold.

The "Hair Grower" is a fallacy. It requires but a slight knowledge of Anatomy to know that the hair gets its life and strength from the hair papilla at the bottom of the hair follicle, and the papilla in turn gets its nourishment direct from the blood; therefore nature is the only true hair grower. There are enemies of hair growth that cause hair loss and baldness. Irritable microbic growths enter the sebaceous glands, situated at the top of the hair follicles (Dr. Sabouraud, of Paris, says the microbe usually enters the scalp in youth), where one colony after another is established, until finally, after months and sometimes years, there is dandruff, itching scalp and falling hair The Sebum also solidifies, causing dry, lifeless and brittle hair Destroy the microbic growth with Newbro's Herpicide and protect the hair against reinfection, and it will grow as nature intended.

Newbro's Herpicide is a Twentieth Century Remedy. Its mission is to teach new rules for scalp cleanliness, new rules for hair preservation and to supply a germ-destroying solution that will enable careful persons to have beautiful and luxurious hair. Almost marvelous results follow the use of Herpicide, and if it does not do more than we claim for it, your dealer will refund your purchase price. As a hair dressing it is truly exquisite, on account of its dainty and refreshing odor, which is characteristic. It contains no oil, grease or sedimentary substance, neither does it stain nor dye the hair.

Stops itching of the scalp almost instantly.

BEST EVER USED "It gives me pleasure to state that I have used Newbro's Herpicide for some time and pronounce it the most pleasant and best preparation for the purpose intended I have ever used."
(Signed) Wm. Harrison Decker
McKeesport, Pa Pastor First Pres Church.

STOPPED FALLING HAIR. "I can cheerfully recommend Newbro's Herpicide as being an article of real merit. We used it on my daughter's head after a severe case of typhoid fever and it stopped the hair from falling and started a growth of new hair"
(Signed) Mrs. D. W. Humphrey.
Carbondale, Pa

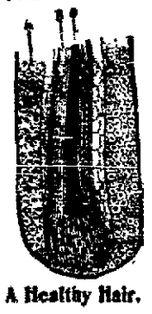

A Healthy Hair.

**WM. M. MELVILLE,**

**Special Agent.**

**At Drug Stores $1.00.**

Send 10c in stamps for sample to The Herpicide Co., Dept. L. Detroit, Mich.

"Destroy the Cause—You Remove the Effect."

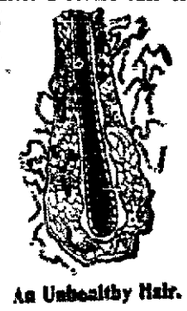

An Unhealthy Hair.


## WAITING FOR TH ELECTION.

A fellow who goes about and writes pieces for the papers—most any sort of pieces that any paper may want—says that several industrial enterprises are held in abeyance in the Philippine Islands awaiting the result of the election in the United States. Well, that is one thing that the traveling correspondent didn't get out of the guide books, anyhow It is an "old gag," that has been in use in campaigns in the United States "since the flood." There was a notable case in 1884 It was widely published then that in the event of the election of Grover Cleveland to the presidency the colored people would be reenslaved, and there would be a renewal of the clank of chains in the south, and the swish of the whip and the cruel voice of the auctioneer. The awful thing did not happen. And after allowing Grover a little rest, the people tried him for four years more, and still slavery has not been restored

No, indeed!

Instead, the colored people are dining with the president of the United States in the executive mansion.

In times like these there are frequent occasions for renewing the suggestion that the person who gets along the best in the long run is the one who does not believe everything he hears.—Cincinnati Enquirer.

**Catarrh and Hay Fever.**

Liquid Cream Balm is becoming quite as popular in many localities as Ely's Cream Balm sold It is prepared for use in atomizers, and is highly prized by those who have been accustomed to call upon physicians for such a treatment. Many physicians are using and prescribing it. All the medicinal properties of the celebrated Cream Balm are contained in the liquid form, which is 75 cents, including a spraying tube. All druggists, or by mail Ely Bros., 56 Warren street, New York

Sunday Miss Kathryn McAuliffe, Dorothea Neubrecht, Mollie McAuliffe Mrs. O. L. Hadsell, Mrs. James Guinchon and Mrs. Hayes Baker will be the guests of Mr. and Mrs. R F. Goddard, at Wellston, Ohio

## BETTER THAN BEING CALLED MRS. MUD.

London Oct 29.—Miss Pauline Astor, daughter of William Waldorf Astor, was married at St Margaret's church, Westminister, shortly after two o'clock this afternoon to Captain Spender Clay. The bishop of London, Dr Ingram, Canon Wilberforce and other clergy performed the ceremony in the presence of a very large assemblage

S. M Whiteside, Aurora—Suffered many years with indigestion, constipation, and stomach trouble. Hollister's Rocky Mount in Tea cured me completely. 35 cents, tea or tablets. H F Vortkamp


**This week we give you 1904 crop Young Hyson and Japan Teas at 60c. The drinking quality is delicious.**

**"Another thing." Talk about Coffee. We are roasting a coffee at 20c that is rich. If you are looking for something good, it will pay you to give this your attention. But whatever you do keep in mind that our 60c Teas this week are the kind of which you should buy a pound, even if you don't need it right away.**

**LIMA TEA CO.,**
21 Public Square.

A reception gown of black velvet combined with black chiffon and butter-colored lace of antique pattern. The gown is cut in the graceful princess style, with a round train. It closes down the shoulder and under the arm

**Insomnia and Indigestion Cured.**

"Last year I had a very severe attack of indigestion. I could not sleep at night and suffered most excruciating pains for three hours after each meal I was troubled this way for about three months when I used Chamberlain's Stomach and Liver Tablets, and received immediate relief," says John Dixon, Tullamore, Ontario, Canada. For sale by all druggists.

## BOUND FOR TANGIER.

Gibraltar, Oct. 29.—The British battleships Jupiter and Magnificent sailed from here today, going westward Their destination is believed to be Tangier.

The British second class cruiser Doris, which has been patrolling the straits, also sailed westward after communicating with the flag ship of Vice Admiral Lord Chas. Beresford the commander of the Channel squadron

**SPENT MORE THAN $1,000.**

"My wife suffered from lung trouble for fifteen years, she tried a number of doctors and spent over $1,000 without relief," writes W. W. Baker of Plainview, Neb "She became very low and lost all hope. A friend recommended Foley's Honey and Tar and, thanks to this great remedy, it saved her life. She enjoys better health than she has known in ten years." Refuse substitutes.

Sold by H. F. Vortkamp, corner Main and North streets.

The W. C. T. U. of Lima will attend the services at the Main street Presbyterian church Sabbath evening October, 30th. Rev. Curry will preach a temperance sermon. The ladies of the union are urged to attend, and not to forget the white ribbon. By order of the president, Mrs Scheidemantle.

M. M. Austin of Winchester, Ind., knew what to do in the hour of need His wife had such an unusual case of stomach and liver trouble, physicians could not help her. He thought of and tried Dr. King's New Life Pills and she got relief at once and was finally cured. Only 25c, at H. F Vortkamp's drug store corner Main and North streets.